

**NOTICE!!**

**These documents have been scanned!**

**Do not place un-scanned documents beneath this notice!**

**Do not remove this notice from this file!**

GPO Jacket No. 560-102  
Print Order 61540  
Rise Business Services, LLC  
Job=AZ15 5/6/2019



Box Number= AZ15020



Claim Begin-End: AMC436658-AMC436658

1 Initial Receipt



AZ15020-22

AMC435945-AMC436659



**United States Department of the Interior**  
**Bureau of Land Management**  
 LANDS/RECREATION & PLANNING  
 ONE N CENTRAL AVE  
 PHOENIX, AZ 85004 -2203  
 Phone: 602-417-9200

Receipt

No: 3489728

<b>Transaction #:</b> 3590024	
<b>Date of Transaction:</b> 02/09/2016	
CUSTOMER:	
RONALD R NOWAK PO BOX 11932 PRESCOTT, AZ 86304-1932 US	

ENTERED  
 FEB 18 2016  
 BY: *Rutan*

LINE #	QTY	DESCRIPTION	REMARKS	UNIT PRICE	TOTAL
1	1.00	LOCATABLE MINERALS / MINING CLAIMS-NEW, UNADJUD, ONE OR MORE AUTH NOS / NEW MINING CLAIM PROCESSING FEE <b>CASES: AMC436658/\$20.00</b>		- n/a -	20.00
2	1.00	LOCATABLE MINERALS / MINING CLAIMS-NEW, UNADJUD, ONE OR MORE AUTH NOS / NEW MINING CLAIMS LOCATION FEE <b>CASES: AMC436658/\$37.00</b>		- n/a -	37.00
3	1.00	LOCATABLE MINERALS / MINING CLAIMS-NEW, UNADJUD, ONE OR MORE AUTH NOS / NEW MINING CLAIMS MAINTENANCE FEE <b>CASES: AMC436658/\$155.00</b>		- n/a -	155.00
<b>TOTAL:</b>					<b>\$212.00</b>

PAYMENT INFORMATION			
1	AMOUNT:	212.00	POSTMARKED: 02/05/2016
	TYPE:	CHECK	RECEIVED: 02/08/2016
	CHECK NO:	0616604793	
	NAME:	NOWAK, RONALD R PO BOX 11932 PRESCOTT AZ 86304-1932 US	

REMARKS

This receipt was generated by the automated BLM Collections and Billing System and is a paper representation of a portion of the official electronic record contained therein.

**NOTICE!!**

**These documents have been scanned!**

**Do not place un-scanned documents beneath this notice!**

**Do not remove this notice from this file!**

GPO Jacket No. 560-102  
Print Order 61540  
Rise Business Services, LLC  
Job=AZ15 5/6/2019



Box Number= AZ15020



Claim Begin-End: AMC436658-AMC436658

2 Correspondence



AZ15020-22

AMC435945-AMC436659

When Recorded, MAIL ( ):



See page 2

435507

436658

AFFIDAVIT OF  
ANNUAL ASSESSMENT WORK

RECEIVED  
2017 JUL 21 P 2:39  
PHOENIX, ARIZONA

ENTERED  
JUL 25 2017  
BY: Rifma

UNITED STATES  
DEPARTMENT OF THE INTERIOR  
BUREAU OF LAND MANAGEMENT

FORM APPROVED  
OMB NO.: 1004-0114  
Expires: January 31, 2020

**AFFIDAVIT OF ANNUAL ASSESSMENT WORK**

WHEN RECORDED, MAIL DOCUMENT TO:

NAME: Ronald Nowak, Sr.

ADDRESS: PO Box 11932

CITY, STATE, ZIP: Prescott, AZ. 86304

FOR COUNTY RECORDER'S USE

No. of Claims 2

x \$10/claim

Total due BLM \$ 20.00

TO ALL WHOM IT MAY CONCERN:

1. The undersigned certifies that at least \$100 per claim was expended for development, labor and improvements, or equivalent value added, as the annual assessment work for the assessment year ending September 1, 2017 for the following contiguous unpatented mining claim(s), located in the County of Yavapai, in the State of Arizona.

BLM Serial No.	Name of Claim	Tp	Rg	Sec	Mer	County Recordation Book and Page No.	Co. Recording Date
435507	BADGER	T13N	R2W	35		2016-0019927	10/16/15
436658	RUSTY HORSESHOE	T115N	D1E	24SE		2015-0058032	12/4/15

2017 JUL 21 P 2:39  
 CO. REC'D  
 YAVAPAI, ARIZONA

2. Type of labor and improvements (specify what was done and give the total value for that labor and improvement to show at least \$100 for each claim). If a geological, geochemical, or geophysical survey was performed, as per 30 U.S.C. 28-1, reference the title of the report of survey, give cost and date of the survey and report, and indicate it was filed with the County Recorder:

(BADGER) AMC 435507 Description of Work Performed	Value of Work Performed	Date Work Was Performed
REPAINTED FENCE POSTS, TRASH PICKED UP		
THROUGHOUT CLAIM PERAMETERS,		
CHECKED CORNER MARKERS PAINTED TIPS	\$ 60.00	10/4/16
PICKED UP DEBRIS, FILLED IN HOLES FROM WEATHER	\$ 45.00	4/26/17

3. Name and mailing address of each person who performed the labor and improvements:

Name (please print)

Ronald Nowak, Jr.

Current Mailing Address (please print)

PO Box 11932 Prescott, AZ. 86304

4. Name and mailing address of each person who holds and claims the subject mining claim(s) for the valuable minerals contained therein. Be sure to indicate if there is a change of address:

Name (please print)

Ronald Nowak, Jr.

Current Mailing Address (please print)

PO Box 11932 Prescott, AZ. 86304

Rick Nowak

PO Box 11932 Prescott, AZ. 86304

(AMC 435507)

5. The undersigned testifies that on the date of OCTOBER 16, 2015, all monuments required by law were erected upon the subject claim(s), and all notices required by law were posted on the subject claim(s) or copies thereof were in place, and at said date, each corner monument was or contained

2. Type of labor and improvements (specify what was done and give the total value for that labor and improvement to show at least \$100 for each claim). If a geological, geochemical, or geophysical survey was performed, as per 30 U.S.C. 28-1, reference the title of the report of survey, give cost and date of the survey and report, and indicate it was filed with the County Recorder:

(RUSTY HORSESHOE) AMC 436658 Description of Work Performed	Value of Work Performed	Date Work Was Performed
WALKED CLAIM BOUNDARIES PAINTED MARKER		
TIPS, PICKED UP DEBRIS,	\$ 55.00	11/19/16
REPAIRED FENCE LINE - VISIBLE WRAPPING	\$ 45.00	3/11/17
FILLED IN HOLES NEAR SHAFT AREA FENCING		

3. Name and mailing address of each person who performed the labor and improvements:

Name (please print)	Current Mailing Address (please print)
<u>Ronald Nowak, Jr.</u>	<u>PO Box 11932 Prescott, AZ. 86304</u>
_____	_____
_____	_____
_____	_____

4. Name and mailing address of each person who holds and claims the subject mining claim(s) for the valuable minerals contained therein. Be sure to indicate if there is a change of address:

Name (please print)	Current Mailing Address (please print)
<u>Ronald Nowak, Jr.</u>	<u>PO Box 11932 Prescott, AZ. 86304</u>
<u>Rick Nowak</u>	<u>PO Box 11932 Prescott, AZ. 86304</u>
_____	_____
_____	_____
_____	_____

2017 JUL 21 2:20 PM RECEIVED  
 DEPT. OF MINES & METALS  
 PHOENIX, ARIZONA

5. The undersigned testifies that on the date of (AMC 436658) DECEMBER 4, 2015, all monuments required by law were erected upon the subject claim(s), and all notices required by law were posted on the subject claim(s) or copies thereof were in place, and at said date, each corner monument bore or contained



markings sufficient to appropriately designate the corner of the claim to which it pertains and the name of the claim(s).

I hereby certify under penalty of perjury under the laws of the State of Arizona that the foregoing statements are true and correct:

[Signature] Date: 7/19/17  
(Signature of person responsible for above statement)

Title 18 U.S.C. 1001 and 43 U.S.C. 1212 make it a crime for any person knowingly and willfully to make to any department or agency of the United States any false, fictitious or fraudulent statements or representations as to any matter within its jurisdiction.

**Notary Block**

SUBSCRIBED AND SWORN TO before me, this 19th day of July 2017

By: [Signature]  
(Signature of Affiant)

Title: Notary Public

My Commission Expires: 04-28-2020

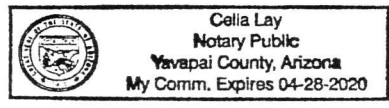

**INSTRUCTIONS**

1. This is an optional form that may be used to satisfy the requirements for the Bureau of Land Management (BLM) under the provisions of 43 U.S.C. §1744 and 30 U.S.C. §28-28d and the regulations thereunder (43 CFR part 3835). Since local and State laws may vary, you should contact your local and State agencies where the claims are located to ensure all applicable laws and requirements are satisfied.
2. The claimant(s) must fill in the date in paragraph 1 for the applicable assessment year and the county and state where the claims are located.
3. All claim names, BLM serial numbers, legal descriptions, and original county recording information must be listed for the claims pertaining to this assessment notice.
4. The claimant(s) must complete paragraph 2 listing all labor or improvements which was performed on or did benefit the subject mining claims. The value and date of the labor or improvements must also be listed. The total amount of labor or improvements can be listed, but the total expenditure must equal at least \$100 for each claim.
5. The names and current mailing addresses of the person(s) performing the labor shall be listed in paragraph 3.
6. The name and current mailing address of each owner (claimant) of the claims shall be listed in paragraph 4. The mailing address shall be the owner's address and not the address of an agent or anyone representing the claimant. Be sure to note if there has been a change of address.
7. Paragraph 5 shall be completed to show the date it was verified that all monuments required by law were properly erected, all notices were posted, and that corners were appropriately designated for all claims listed.
8. An exact legible reproduction or duplicate (other than microfilm or other electronic media) of this affidavit or another type of affidavit of assessment work that you file or will file in the county where each claim is located, must be filed with the BLM on or before December 30 of the calendar year in which the assessment year ends. For mill or tunnel sites, a separate notice of intent to hold must be filed with the BLM on or before December 30. Requirements for filing a notice of intent to hold can be found at 43 CFR 3835.33.
9. A processing fee of \$10 for each claim listed must be remitted to the BLM along with this or any other affidavit of assessment work.

ARIZONA  
JUL 20 2:50 PM '17

R. Novak Sr.  
P.O. Box 11932  
Prescott, AZ.  
86304



Bureau of Land Management  
One North Central Avenue  
Phoenix, AZ.

85004-4427

RECEIVED  
2011 JUL 21 P 2:39  
PHOENIX, ARIZONA

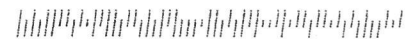

**United States Department of the Interior**  
**Bureau of Land Management**  
 DIV OF LANDS, MINRLS & ENERGY  
 ONE N CENTRAL AVE  
 PHOENIX, AZ 85004 -4427  
 Phone: 602-417-9200

Receipt

No: 3901872

<b>Transaction #:</b> 4011229	
<b>Date of Transaction:</b> 07/24/2017	
<b>CUSTOMER:</b>	
RONALD R NOWAK PO BOX 11932 PRESCOTT, AZ 86304-1932 US	

LINE #	QTY	DESCRIPTION	REMARKS	UNIT PRICE	TOTAL
1	1.00	LOCATABLE MINERALS / MINING CLAIMS- NOT NEW-UNADJUD, ONE AUTH NO. ONLY / MINING CLAIM MONEY RECEIVED <b>CASES: AMC435507/\$20.00</b>	POL 2017/2 WAV	- n/a -	20.00
<b>TOTAL:</b>					<b>\$20.00</b>

PAYMENT INFORMATION					
1	AMOUNT:	20.00	POSTMARKED:	N/A	
	TYPE:	CHECK	RECEIVED:	07/21/2017	
	CHECK NO:	2075			
	NAME:	NOWAK SR, RONALD R PO BOX 11932 PRESCOTT AZ 86304-1932 US			

REMARKS

This receipt was generated by the automated BLM Collections and Billing System and is a paper representation of a portion of the official electronic record contained therein.



Ebert, Rodney &lt;rebert@blm.gov&gt;

AMC 436658

---

**Rusty Horseshoe Mine Claim AMC 436658**

Ronald Nowak <rnowakjr@hotmail.com>  
To: "Rebert@blm.gov" <Rebert@blm.gov>

Tue, Dec 6, 2016 at 4:47 PM

Mr. Ebert,

This email is to inform you that the corner markers for the "Rusty Horseshoe Mine Claim" (AMC 436658) have not changed location as of the date of the last Amended Map that we filed with the BLM.

Please let me know if you require anything further.

Respectfully,

Ronald Nowak

(928) 445-1467 Ron Sr.

(928) 642-8354 Ron Jr.



Ebert, Rodney &lt;rebert@blm.gov&gt;

---

**Rusty Horseshoe Mine Claim AMC 436658**

---

**Ebert, Rodney** <rebert@blm.gov>

Tue, Dec 27, 2016 at 10:08 AM

To: Ronald Nowak &lt;rrnowakjr@hotmail.com&gt;

Hi, Mr. Nowak.

Sorry to bother you and be somewhat late about it - but the wording should state clearly that the corner markers have never changed from the original date of location of the claim. When you amend a claim for any reason - 1) you may not take in any new ground (only reduce the size of the claim) and 2) you cannot physically move the stakes of the claim. The reason I am asking is the original depiction of the claim map shows the claim with a slight NESW lay & perpendicular to Antelope Creek Rd. while the amendment shows an EW lay and parallel to the road. If the amended map was the actual depiction from the date of location, then your statement should read " corner markers...not changed from the original date of location."

I understand it's the Holiday Season, but please either send the more preciseworded email if appropriate or call for any additional info or questions at least by January 10th.

Thanks.

Rod Ebert  
Land Law Examiner

[Quoted text hidden]



Ebert, Rodney <rebert@blm.gov>

**Rusty Horseshoe Mine Claim AMC 436658**

Ronald Nowak <rnnowakjr@hotmail.com>  
To: "Ebert, Rodney" <rebert@blm.gov>

Tue, Dec 27, 2016 at 11:28 AM

Mr Ebert,

RE: AMC 436658 - Rusty Horseshoe Mine Claim

We apologize for the confusion regarding the claim map. With respect to the aforementioned mining claim and the markers, "The corner markers...not changed from the original date of location."

If you require anything further, please feel free to let us know.

Respectfully,

Ronald Nowak  
(928)445-1467  
(928) 642-8354

*This statement was filed to clarify the exact lay of the mining claim.*

*RE 1.4.17*

*AMC 436658*

**From:** Ebert, Rodney <rebert@blm.gov>  
**Sent:** Tuesday, December 27, 2016 9:08:48 AM  
**To:** Ronald Nowak  
**Subject:** Re: Rusty Horseshoe Mine Claim AMC 436658

[Quoted text hidden]

**SENDER: COMPLETE THIS SECTION**

- Complete items 1, 2, and 3.
- Print your name and address on the reverse so that we can return the card to you.
- Attach this card to the back of the mailpiece, or on the front if space permits.

1. Article Addressed to:

RONALD R NOWAK SR  
 PO BOX 11932  
 PRESCOTT AZ 86304-1932  
 920/RM/AMC436658



9590 9402 1825 6104 0396 83

2. Article Number (Transfer from service label)

7016 0340 0000 0063 5498

**COMPLETE THIS SECTION ON DELIVERY**

A. Signature

X

- Agent  
 Addressee

B. Received by (Printed Name)

Ronald R Nowak Sr

C. Date of Delivery

10/19/16

- D. Is delivery address different from item 1?  Yes  
 If YES, enter delivery address below:  No

3. Service Type

- Adult Signature  
 Adult Signature Restricted Delivery  
 Certified Mail®  
 Certified Mail Restricted Delivery  
 Collect on Delivery  
 Collect on Delivery Restricted Delivery  
 Registered Mail™  
 Registered Mail Restricted Delivery  
 Return Receipt for Merchandise  
 Signature Confirmation™  
 Signature Confirmation Restricted Delivery

USPS TRACKING#



PHOENIX  
AZ 852  
OCT 16  
PM 2 L



First-Class Mail  
Postage & Fees Paid  
USPS  
Permit No. G-10

9590 9402 1825 6104 0396 83

United States  
Postal Service

RECEIVED  
DLM AZ STATE OFFICE  
2016 OCT 17 P 2:37  
PHOENIX, ARIZONA

• Sender: Please print your name, address, and ZIP+4® in this box •  
UNITED STATES  
DEPARTMENT OF THE INTERIOR  
Bureau of Land Management  
Arizona State Office  
One N. Central Avenue, Suite 800  
Phoenix, AZ 85004-4427

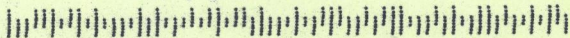





# United States Department of the Interior



BUREAU OF LAND MANAGEMENT

Arizona State Office

One North Central Avenue, Suite 800

Phoenix, Arizona 85004-4427

[www.blm.gov/az/](http://www.blm.gov/az/)

**OCT 05 2016**

In Reply Refer To:

3800 (9200) RM

**AMC436658**

CERTIFIED MAIL – RETURN RECEIPT REQUESTED NO. 7016 0340 0000 0063 5498

## DECISION

RONALD R NOWAK SR  
PO BOX 11932  
PRESCOTT, AZ 86304-1932

:  
:  
:

This Notice Affects Those Claims  
Shown in the Block Below.

---

AMC436658  
RUSTY HORSESHOE

---

### Mining Claims Declared Forfeited Required Amendment Not Filed

In accordance with 43 CFR 3830.94, the mining claims listed above are hereby declared forfeited for the reason indicated below.

You received a Notice requiring that the claims listed above be amended. The amendment(s) were required to be filed within 30 days of the date you received the Notice. The 30 day timeframe allowed has expired and no amendment(s) have been received.

This decision does not relieve you of the liability for reclamation of all areas disturbed by your activities on land encompassed by your mining claim(s) and/or site(s). After you complete the reclamation, you must notify the authorized officer of the appropriate surface managing agency so that the authorized officer may conduct a final site inspection and determine whether you may be released from liability. If you fail to reclaim the land to the satisfaction of the authorized officer, the surface management agency may cite you for noncompliance under its surface management regulations.

For land administered by the Bureau of Land Management (BLM), if you fail to reclaim the land to the satisfaction of the authorized officer as required in 43 CFR Subpart 3809, the BLM will issue an order of noncompliance under 43 CFR 3809.601(a). If you fail to comply with the noncompliance order, the BLM may take further action under 43 CFR 3809.604. Failure to conduct reclamation is a prohibited act that may subject you to criminal penalties. See

43 CFR 3809.605(h) and 43 CFR 3809.700. If your occupancy has been terminated and you fail to remove structures, material, and equipment, and any personal property in accordance with the regulations in 43 CFR 3715.5-1, the BLM may dispose of the property. In accordance with 43 CFR 3715.5-2, you will remain liable for the costs the BLM incurs in removing and disposing of the property.

### **Appeal Procedures**

This decision may be appealed to the Interior Board of Land Appeals, Office of the Secretary, in accordance with the regulations contained in 43 CFR, Part 4 and the enclosed Form 1842-1. If an appeal is taken, your notice of appeal must be filed in this office (at the above address) within 30 days from receipt of this decision. The appellant has the burden of showing that the decision appealed from is in error.

If you wish to file a petition pursuant to regulation 43 CFR 4.21 (58 FR 4939, January 19, 1993), for a stay of the effectiveness of this decision during the time that your appeal is being reviewed by the Board, the petition for a stay must accompany your notice of appeal. A petition for a stay is required to show sufficient justification based on the standards listed below. Copies of the notice of appeal and petition for a stay must also be submitted to each party named in this decision and to the Interior Board of Land Appeals and to the appropriate Office of the Solicitor (see 43 CFR 4.413) at the same time the original documents are filed with this office. If you request a stay, you have the burden of proof to demonstrate that a stay should be granted.

### **Standards for Obtaining a Stay**

Except as otherwise provided by law or other pertinent regulation, a petition for a stay of a decision pending appeal shall show sufficient justification based on the following standards:

- (1) The relative harm to the parties if the stay is granted or denied,
- (2) The likelihood of the appellant's success on the merits,
- (3) The likelihood of immediate and irreparable harm if the stay is not granted, and
- (4) Whether the public interest favors granting the stay.

If additional information is required, please contact RéAnn Myers at 602-417-9413. Please include your AMC serial number(s) on all correspondence.



Rebecca Heick  
Deputy State Director  
Lands, Minerals and Energy Division

Enclosure

USPS TRACKING #

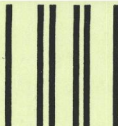

First-Class Mail  
Postage & Fees Paid  
USPS  
Permit No. G-10

9590 9402 1733 8123 0038 61

United States  
Postal Service

• Sender: Please print your name, address, and ZIP+4® in this box•

RECEIVED  
DLM AZ STATE OFFICE

2016 DEC 22 P 2:58

PHOENIX, ARIZONA

UNITED STATES  
DEPARTMENT OF THE INTERIOR  
Bureau of Land Management  
Arizona State Office  
One N. Central Avenue, Suite 800  
Phoenix, AZ 85004-4427

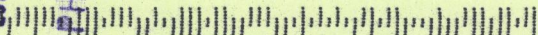

**SENDER: COMPLETE THIS SECTION**

- Complete items 1, 2, and 3.
- Print your name and address on the reverse so that we can return the card to you.
- Attach this card to the back of the mailpiece, or on the front if space permits.

1. Article Addressed to:

RONALD R NOWAK SR  
 PO BOX 11932  
 PRESCOTT AZ 86304-1932  
 920/RE/AMC436658



9590 9402 1933 6123 0038 61

2. Article Number (Transfer from service label)

7014 2870 0000 1115 8452

**COMPLETE THIS SECTION ON DELIVERY**

A. Signature

X

*Ronald Nowak*

- Agent
- Addressee

B. Received by (Printed Name)

*Ronald Nowak*

C. Date of Delivery

*12/20/16*

- D. Is delivery address different from item 1?  Yes
- If YES, enter delivery address below:  No

3. Service Type

- Adult Signature
- Adult Signature Restricted Delivery
- Certified Mail®
- Certified Mail Restricted Delivery
- Collect on Delivery
- Collect on Delivery Restricted Delivery
- Insured Mail
- Priority Mail Express®
- Registered Mail™
- Registered Mail Restricted Delivery
- Return Receipt for Merchandise
- Signature Confirmation™
- Signature Confirmation Restricted Delivery

Restricted Delivery

USPS TRACKING #



First-Class Mail  
Postage & Fees Paid  
USPS  
Permit No. G-10

9590 9402 1933 8123 0038 61

United States  
Postal Service

RECEIVED  
BLM AZ STATE OFFICE

2016 DEC 22 P 2:58

PHOENIX, ARIZONA

• Sender: Please print your name, address, and ZIP+4® in this box•

UNITED STATES  
DEPARTMENT OF THE INTERIOR  
Bureau of Land Management  
Arizona State Office  
One N. Central Avenue, Suite 800  
Phoenix, AZ 85004-4427

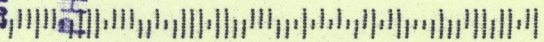



# United States Department of the Interior



BUREAU OF LAND MANAGEMENT

Arizona State Office

One North Central Avenue, Suite 800

Phoenix, Arizona 85004-4427

[www.blm.gov/az/](http://www.blm.gov/az/)

DEC 15 2016

In Reply Refer To:  
3800 (9200) RE  
AMC436658

CERTIFIED MAIL - RETURN RECEIPT REQUESTED No. 7014 2870 0000 1115 8452

## DECISION

RONALD R NOWAK SR : This decision affects those claims shown  
PO BOX 11932 : in the block below.  
PRESCOTT, AZ 86304-1932 :

---

AMC436658  
RUSTY HORSESHOE

---

## DECISION VACATED

The decision of October 5, 2016, is hereby vacated.

Upon further investigation, our records show receipt of all required documents on or before the due date. Our records have been updated to show the claims in a current status.

Please include your AMC serial number(s) on all correspondence. If additional information is required, contact Rod Ebert at 602-417-9397.

Lucas Lucero  
Deputy State Director  
Lands, Minerals and Energy Division

OCT 5, 2016

In Reply Refer To:  
3800 (9200) RM  
AMC436658

CERTIFIED MAIL – RETURN RECEIPT REQUESTED NO. 7016 0340 0000 0063 5498

DECISION

RONALD R NOWAK SR	:	This Notice Affects Those Claims
PO BOX 11932	:	Shown in the Block Below.
PRESCOTT, AZ 86304-1932	:	

---

AMC436658  
RUSTY HORSESHOE

---

Mining Claims Declared Forfeited  
Required Amendment Not Filed

In accordance with 43 CFR 3830.94, the mining claims listed above are hereby declared forfeited for the reason indicated below.

You received a Notice requiring that the claims listed above be amended. The amendment(s) were required to be filed within 30 days of the date you received the Notice. The 30 day timeframe allowed has expired and no amendment(s) have been received.

This decision does not relieve you of the liability for reclamation of all areas disturbed by your activities on land encompassed by your mining claim(s) and/or site(s). After you complete the reclamation, you must notify the authorized officer of the appropriate surface managing agency so that the authorized officer may conduct a final site inspection and determine whether you may be released from liability. If you fail to reclaim the land to the satisfaction of the authorized officer, the surface management agency may cite you for noncompliance under its surface management regulations.

For land administered by the Bureau of Land Management (BLM), if you fail to reclaim the land to the satisfaction of the authorized officer as required in 43 CFR Subpart 3809, the BLM will issue an order of noncompliance under 43 CFR 3809.601(a). If you fail to comply with the noncompliance order, the BLM may take further action under 43 CFR 3809.604. Failure to conduct reclamation is a prohibited act that may subject you to criminal penalties. See

43 CFR 3809.605(h) and 43 CFR 3809.700. If your occupancy has been terminated and you fail to remove structures, material, and equipment, and any personal property in accordance with the regulations in 43 CFR 3715.5-1, the BLM may dispose of the property. In accordance with 43 CFR 3715.5-2, you will remain liable for the costs the BLM incurs in removing and disposing of the property.

### **Appeal Procedures**

This decision may be appealed to the Interior Board of Land Appeals, Office of the Secretary, in accordance with the regulations contained in 43 CFR, Part 4 and the enclosed Form 1842-1. If an appeal is taken, your notice of appeal must be filed in this office (at the above address) within 30 days from receipt of this decision. The appellant has the burden of showing that the decision appealed from is in error.

If you wish to file a petition pursuant to regulation 43 CFR 4.21 (58 FR 4939, January 19, 1993), for a stay of the effectiveness of this decision during the time that your appeal is being reviewed by the Board, the petition for a stay must accompany your notice of appeal. A petition for a stay is required to show sufficient justification based on the standards listed below. Copies of the notice of appeal and petition for a stay must also be submitted to each party named in this decision and to the Interior Board of Land Appeals and to the appropriate Office of the Solicitor (see 43 CFR 4.413) at the same time the original documents are filed with this office. If you request a stay, you have the burden of proof to demonstrate that a stay should be granted.

### **Standards for Obtaining a Stay**

Except as otherwise provided by law or other pertinent regulation, a petition for a stay of a decision pending appeal shall show sufficient justification based on the following standards:

- (1) The relative harm to the parties if the stay is granted or denied,
- (2) The likelihood of the appellant's success on the merits,
- (3) The likelihood of immediate and irreparable harm if the stay is not granted, and
- (4) Whether the public interest favors granting the stay.

If additional information is required, please contact RéAnn Myers at 602-417-9413. Please include your AMC serial number(s) on all correspondence.

Rebecca Heick  
Deputy State Director  
Lands, Minerals and Energy Division

Enclosure

RMyers:ncj:12/27/2016:x9413:RM2016\_014\_letter 3 CF



**SENDER: COMPLETE THIS SECTION**

- Complete items 1, 2, and 3.
- Print your name and address on the reverse so that we can return the card to you.
- Attach this card to the back of the mailpiece, or on the front if space permits.

**1. Article Addressed to:**

RONALD R NOWAK SR  
 PO BOX 11932  
 PRESCOTT AZ 86304-1932  
 920/RM/AMC436658



9590 9402 1831 6104 4739 90

**2. Article Number (Transfer from service label)**

7015 1660 0000 0271 7894

**COMPLETE THIS SECTION ON DELIVERY****A. Signature**

**X** *R. Nowak*

- Agent  
 Addressee

**B. Received by (Printed Name)**

*R. Nowak*

**C. Date of Delivery**

*7/30/16*

- D. Is delivery address different from item 1?**  Yes  
 If YES, enter delivery address below:  No

**3. Service Type**

- Adult Signature  
 Adult Signature Restricted Delivery  
 Certified Mail®  
 Certified Mail Restricted Delivery  
 Collect on Delivery  
 Collect on Delivery Restricted Delivery  
 Registered Mail Restricted Delivery

- Priority Mail Express®  
 Registered Mail™  
 Registered Mail Restricted Delivery  
 Return Receipt for Merchandise  
 Signature Confirmation™  
 Signature Confirmation Restricted Delivery

USPS TRACKING#



First-Class Mail  
Postage & Fees Paid  
USPS  
Permit No. G-10

9590 9402 1831 6104 4739 90

United States  
Postal Service

• Sender: Please print your name, address, and ZIP+4® in this box•

UNITED STATES  
DEPARTMENT OF THE INTERIOR  
Bureau of Land Management  
Arizona State Office  
One N. Central Avenue, Suite 800  
Phoenix, AZ 85004-4427

RECEIVED  
BLM AZ STATE OFFICE

2016 AUG

F-2 A 8: 23

PHOENIX, ARIZONA



# United States Department of the Interior



BUREAU OF LAND MANAGEMENT  
Arizona State Office  
One North Central Avenue, Suite 800  
Phoenix, Arizona 85004-4427  
[www.blm.gov/az/](http://www.blm.gov/az/)

**JUL 25 2016**

In Reply Refer To:  
3800 (9200) RM  
AMC436658

CERTIFIED MAIL - RETURN RECEIPT REQUESTED No. 7015 1660 0000 0271 7894

## NOTICE

RONALD R NOWAK SR	:	This Notice Affects the Claims
PO BOX 11932	:	Shown in the Block Below.
PRESCOTT, AZ 86304-1932	:	

---

AMC436658  
RUSTY HORSESHOE

---

### Mining Claim Location Notice(s) – Amendment(s) Required

Pursuant to Title 43 Code of Federal Regulations (CFR) 3832.1, the Bureau of Land Management (BLM), Arizona State Office, received your notices of location for recording mining claims. In accordance with 43 CFR 3832.12, the claims listed above cannot be accepted as filed and must be amended as noted below.

AMC436658 is not described with a metes and bounds description. The claim cannot be accurately plotted with the land description given.

In accordance with 43 CFR 3832.12 a lode claim must be described by metes and bounds and include a tie to a permanent monument such as a section quarter corner monument. All claim descriptions must include state, meridian, township, range, section and by aliquot part to the quarter section.

An amendment must be filed for each claim listed above to correct the defects identified. There is a \$10 BLM processing fee for each amendment. The amendments must be received by BLM within 30 days of your receipt of this notice. If the amendments are not received within the 30 day timeframe the mining claims will be declared null and void.

If additional information is required, please contact RéAnn Myers at 602-417-9413. Please include your AMC serial number(s) on all correspondence.

*Rebecca Heick*

Rebecca Heick  
Deputy State Director  
Lands, Minerals and Energy Division

**NOTICE!!**

**These documents have been scanned!**

**Do not place un-scanned documents beneath this notice!**

**Do not remove this notice from this file!**

GPO Jacket No. 560-102  
Print Order 61540  
Rise Business Services, LLC  
Job=AZ15 5/6/2019



Box Number= AZ15020



Claim Begin-End: AMC436658-AMC436658

3 Transfers



AZ15020-22

AMC435945-AMC436659

**NO  
DOCUMENTS  
FOUND**

NO DOCUMENTS FOUND  
NO DOCUMENTS FOUND

**NOTICE!!**

**These documents have been scanned!**

**Do not place un-scanned documents beneath this notice!**

**Do not remove this notice from this file!**

GPO Jacket No. 560-102  
Print Order 61540  
Rise Business Services, LLC  
Job=AZ15 5/6/2019



Box Number= AZ15020



Claim Begin-End: AMC436658-AMC436658

4 Annual Filings



AZ15020-22

AMC435945-AMC436659

UNITED STATES  
DEPARTMENT OF THE INTERIOR  
BUREAU OF LAND MANAGEMENT

**MAINTENANCE FEE WAIVER CERTIFICATION**

325  
JME

436658

FORM APPROVED  
OMB NO. 1004-0114  
Expires: January 31, 2020

SEE INSTRUCTIONS ON PAGE 2

1. This small miner waiver is filed for the assessment year beginning on September 1, 2018 and ending on September 1, 2019.
2. The undersigned and all related parties owned ten or fewer mining claims, mill, or tunnel sites located and maintained on Federal lands in the United States of America on September 1, 2019.
3. The undersigned have performed the assessment work required by law for each mining claim listed prior to filing this waiver and understand that by filing this form, the undersigned must file an affidavit of assessment work with the Bureau of Land Management (BLM) by the December 30th following the filing of this waiver.
4. The undersigned understand that if the assessment work obligation has not yet come due under 30 U.S.C. 28 (for those claims in their first assessment year only), a notice of intent to hold reciting this condition must be recorded by the December 30th following the filing of this waiver.
5. The undersigned understand that mill and tunnel sites may also be listed on this waiver and be waived from payment of the maintenance fee, and that a notice of intent to hold for these sites is required to be filed with the BLM by the December 30th following the filing of this waiver.
6. The undersigned understand and acknowledge that pursuant to 43 U.S.C. 1212 and 18 U.S.C. 1001, the filing or recording of a false, fictitious, or fraudulent document with the BLM may result in a fine of up to \$250,000, a prison term not to exceed five years, or both.
7. The mining claims, mill or tunnel sites for which this waiver from payment of the maintenance fees is requested are:

CLAIM OR SITE NAME	BLM RECORDATION SERIAL NUMBER
1. <u>RUSTY HORSESHOE</u>	<input checked="" type="checkbox"/> <u>AMC 436658</u>
2.	
3.	
4.	
5.	
6.	
7.	
8.	
9.	
10.	

RECEIVED  
BLM AZ STATE OFFICE  
2019 AUG 19 P 3:29  
PHOENIX, ARIZONA

The owner(s) (claimants) of the above mining claims and sites are:

Ronald Nowak  
(Owner's Name - Please Print)

P.O. BOX 11932  
(Owner's Mailing Address)

Ronald R Nowak Jr.  
(Owner's Signature)

Prescott AZ. 86304  
(City) (State) (Zip Code)

---

\_\_\_\_\_  
(Owner's Name - Please Print)

\_\_\_\_\_  
(Owner's Mailing Address)

\_\_\_\_\_  
(Owner's Signature)

\_\_\_\_\_  
(City) (State) (Zip Code)

---

\_\_\_\_\_  
(Owner's Name - Please Print)

\_\_\_\_\_  
(Owner's Mailing Address)

\_\_\_\_\_  
(Owner's Signature)

\_\_\_\_\_  
(City) (State) (Zip Code)

---

\_\_\_\_\_  
(Owner's Name - Please Print)

\_\_\_\_\_  
(Owner's Mailing Address)

\_\_\_\_\_  
(Owner's Signature)

\_\_\_\_\_  
(City) (State) (Zip Code)

INTEREST  
SEP 16 2019  
#4538424

NWJ



UNITED STATES  
DEPARTMENT OF THE INTERIOR  
BUREAU OF LAND MANAGEMENT

MAINTENANCE FEE WAIVER CERTIFICATION

FORM APPROVED  
OMB NO. 1004-0114  
Expires: January 31, 2020

SEE INSTRUCTIONS ON PAGE 2

- This small miner waiver is filed for the assessment year beginning on September 1, ~~2017~~ <sup>18</sup> and ending on September 1, ~~2018~~ <sup>19</sup>
- The undersigned and all related parties owned ten or fewer mining claims, mill, or tunnel sites located and maintained on Federal lands in the United States of America on September 1, ~~2018~~ <sup>18</sup>.
- The undersigned have performed the assessment work required by law for each mining claim listed prior to filing this waiver and understand that by filing this form, the undersigned must file an affidavit of assessment work with the Bureau of Land Management (BLM) by the December 30th following the filing of this waiver.
- The undersigned understand that if the assessment work obligation has not yet come due under 30 U.S.C. 28 (for those claims in their first assessment year only), a notice of intent to hold reciting this condition must be recorded by the December 30th following the filing of this waiver.
- The undersigned understand that mill and tunnel sites may also be listed on this waiver and be waived from payment of the maintenance fee, and that a notice of intent to hold for these sites is required to be filed with the BLM by the December 30th following the filing of this waiver.
- The undersigned understand and acknowledge that pursuant to 43 U.S.C. 1212 and 18 U.S.C. 1001, the filing or recording of a false, fictitious, or fraudulent document with the BLM may result in a fine of up to \$250,000, a prison term not to exceed five years, or both.
- The mining claims, mill or tunnel sites for which this waiver from payment of the maintenance fees is requested are:

CLAIM OR SITE NAME	BLM RECORDATION SERIAL NUMBER
1. <u>RUSTY HORSESHOE</u>	<u>Amc 436658 (913)</u>
2.	
3.	
4.	
5.	
6.	
7.	
8.	
9.	
10.	

RECEIVED  
BLM AZ STATE OFFICE  
2018 AUG 23 P 2:47  
PHOENIX, ARIZONA

The owner(s) (claimants) of the above mining claims and sites are:

201 Ronald R Nowak  
(Owner's Name - Please Print)  
P.O. Box 11932 ✓  
(Owner's Mailing Address)

Ronald R Nowak  
(Owner's Signature)  
Prescott AZ. 86304  
(City) (State) (Zip Code)

\_\_\_\_\_  
(Owner's Name - Please Print)  
\_\_\_\_\_  
(Owner's Mailing Address)

\_\_\_\_\_  
(Owner's Signature)  
\_\_\_\_\_  
(City) (State) (Zip Code)

\_\_\_\_\_  
(Owner's Name - Please Print)  
\_\_\_\_\_  
(Owner's Mailing Address)

\_\_\_\_\_  
(Owner's Signature)  
\_\_\_\_\_  
(City) (State) (Zip Code)

\_\_\_\_\_  
(Owner's Name - Please Print)  
\_\_\_\_\_  
(Owner's Mailing Address)

Amc 483  
**ENTERED SEP 13 2018**  
PB  
(Owner's Signature)  
\_\_\_\_\_  
(City) (State) (Zip Code)

NW/BB

Ronald Nowak  
PO Box 11932  
Prescott, AZ 86304

RECEIVED  
BLM AZ STATE OFFICE  
2010 AUG 23 P 2:47  
PHOENIX, ARIZONA



Bureau of Land Management  
One N. Central Ave., Ste. 800  
Phoenix, Az. 85004-4427

85004-442700



218

436658

CURRENT FORM  
REC'D 8/23/18  
18

Form 3830-2  
(January 2004)

UNITED STATES DEPARTMENT OF THE INTERIOR  
BUREAU OF LAND MANAGEMENT

*[Handwritten Signature]*

FORM APPROVED  
OMB NO. 1004-0114  
Expires: December 31, 2006

MAINTENANCE FEE WAIVER CERTIFICATION

SEE INSTRUCTIONS ON REVERSE

2018 SS

2019 SC

1. This small miner waiver is filed for the assessment year beginning at noon on September 1, ~~2017~~ and ending at noon on September 1, ~~2018~~
2. The undersigned and all related parties owned ten or fewer mining claims, mill, or tunnel sites located and maintained on Federal lands in the United States of America on September 1, ~~2018~~
3. The undersigned have performed the assessment work **required by law** for each mining claim listed **prior to filing this waiver** and understand that by filing this form; an affidavit of assessment work **must** be recorded by the December 30th following the filing of this waiver.
4. The undersigned understand that if the assessment work obligation has not yet come due under 30 U.S.C. 28 (for those claims in their first assessment year only); a notice of intent to hold reciting this condition **must** be recorded by the December 30th following the filing of this waiver.
5. The undersigned understand that mill and tunnel sites may also be listed upon this waiver and be waived from payment of the maintenance fee; and that a notice of intent to hold for these sites is required to be recorded by the December 30th immediately following the filing of this waiver.
6. The undersigned understand and acknowledge that pursuant to 43 U.S.C. 1212 and 18 U.S.C. 1001; the filing or recording of a false, fictitious, or fraudulent document with the Bureau of Land Management may result in a fine of up to \$250,000, a prison term not to exceed five years, or both.
7. The mining claims, mill or tunnel sites for which this waiver from payment of the maintenance fees is requested are:

CLAIM OR SITE NAME	BLM RECORDATION SERIAL NUMBER
1. <u>RUSTY HORSESHOE</u>	AMC <u>36658</u> (913)
2.	
3.	
4.	
5.	
6.	
7.	
8.	
9.	
10.	

RECEIVED  
BLM STATE OFFICE  
2018 AUG 13 PM 2:13  
PHOENIX, ARIZONA

The owner(s) (claimants) of the above mining claims and sites are:

Ronald R Nowak  
(Owner's Name - Please Print)

Ronald R Nowak  
(Owner's Signature)

PO Box 11932  
(Street or P.O. Box)

Prescott AZ. 86304  
(City) (State) (Zip Code)

(Owner's Name - Please Print)

(Owner's Signature)

(Street or P.O. Box)

(City) (State) (Zip Code)

(Owner's Name - Please Print)

(Owner's Signature)

(Street or P.O. Box)

(City) (State) (Zip Code)

(Continued on page 2)

UNITED STATES  
DEPARTMENT OF THE INTERIOR  
BUREAU OF LAND MANAGEMENT

FORM APPROVED  
OMB NO.: 1004-0114  
Expires: January 31, 2020

**AFFIDAVIT OF ANNUAL ASSESSMENT WORK**

*Amc 436658*

WHEN RECORDED, MAIL DOCUMENT TO:

NAME: Ronald R. Nowak

ADDRESS: PO Box 11932

CITY, STATE, ZIP: Prescott, AZ. 86304

FOR COUNTY RECORDER'S USE

No. of Claims 1

x \$10/claim

Total due BLM \$ 10.00

TO ALL WHOM IT MAY CONCERN:

1. The undersigned certifies that at least \$100 per claim was expended for development, labor and improvements, or equivalent value added, as the annual assessment work for the assessment year ending September 1, 2017 for the following contiguous unpatented mining claim(s), located in the County of YAVAPAI, in the State of ARIZONA.

BLM Serial No.	Name of Claim	Tp	Rg	Sec	Mer	County Recordation Book and Page No.	Co. Recording Date
<i>AMC</i> 436658	RUSTY HORSESHOE	T11.5N	D1E	24SE		2015-0058032	12/4/15

RECEIVED  
 BLM AZ STATE OFFICE  
 2018 AUG 13 P 2:13  
 PHOENIX, ARIZONA

#4235841

(Continued on page 2)

**ENTERED**  
 AUG 21 2018  
 BY: *[Signature]*

2. Type of labor and improvements (specify what was done and give the total value for that labor and improvement to show at least \$100 for each claim). If a geological, geochemical, or geophysical survey was performed, as per 30 U.S.C. 28-1, reference the title of the report of survey, give cost and date of the survey and report, and indicate it was filed with the County Recorder:

Description of Work Performed	Value of Work Performed	Date Work Was Performed
Filled in holes on unpaved Roadway	4 HOURS \$ 60.00	11/01/2017
PICKED UP TRASH- CHECKED ALL MONUMENTS	4 HOURS \$ 60.00	01/18/2018
REPAIRED SHAFT FENCING	2 HOURS \$ 30.00	04/10/2018

3. Name and mailing address of each person who performed the labor and improvements:

Name (please print)

Current Mailing Address (please print)

\_\_\_\_\_  
 \_\_\_\_\_  
 \_\_\_\_\_  
 \_\_\_\_\_

\_\_\_\_\_  
 \_\_\_\_\_  
 \_\_\_\_\_  
 \_\_\_\_\_

4. Name and mailing address of each person who holds and claims the subject mining claim(s) for the valuable minerals contained therein. Be sure to indicate if there is a change of address:

Name (please print)

Current Mailing Address (please print)

\_\_\_\_\_  
 \_\_\_\_\_  
 \_\_\_\_\_  
 \_\_\_\_\_  
 \_\_\_\_\_  
 \_\_\_\_\_

\_\_\_\_\_  
 \_\_\_\_\_  
 \_\_\_\_\_  
 \_\_\_\_\_  
 \_\_\_\_\_  
 \_\_\_\_\_

RECEIVED  
 BLM AZ STATE OFFICE  
 2018 AUG 13 P 2:13  
 PHOENIX, ARIZONA

5. The undersigned testifies that on the date of DECEMBER 4, 2016, all monuments required by law were erected upon the subject claim(s), and all notices required by law were posted on the subject claim(s) or copies thereof were in place, and at said date, each corner monument bore or contained

markings sufficient to appropriately designate the corner of the claim to which it pertains and the name of the claim(s).

I hereby certify under penalty of perjury under the laws of the State of Arizona that the foregoing statements are true and correct:

Ronald Nowak

(Signature of person responsible for above statement)

Date: 7/30/2018

Title 18 U.S.C. 1001 and 43 U.S.C. 1212 make it a crime for any person knowingly and willfully to make to any department or agency of the United States any false, fictitious or fraudulent statements or representations as to any matter within its jurisdiction.

**Notary Block**

SUBSCRIBED AND SWORN TO before me, this 30 day of July 2018

By: Rhonda Hicks  
(Signature of Affiant)

Title: Notary Public

My Commission Expires: 03/09/2020

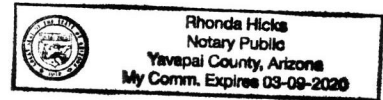

**INSTRUCTIONS**

1. This is an optional form that may be used to satisfy the requirements for the Bureau of Land Management (BLM) under the provisions of 43 U.S.C. §1744 and 30 U.S.C. §28-28d and the regulations thereunder (43 CFR part 3835). Since local and State laws may vary, you should contact your local and State agencies where the claims are located to ensure all applicable laws and requirements are satisfied.
2. The claimant(s) must fill in the date in paragraph 1 for the applicable assessment year and the county and state where the claims are located.
3. All claim names, BLM serial numbers, legal descriptions, and original county recording information must be listed for the claims pertaining to this assessment notice.
4. The claimant(s) must complete paragraph 2 listing all labor or improvements which was performed on or did benefit the subject mining claims. The value and date of the labor or improvements must also be listed. The total amount of labor or improvements can be listed, but the total expenditure must equal at least \$100 for each claim.
5. The names and current mailing addresses of the person(s) performing the labor shall be listed in paragraph 3.
6. The name and current mailing address of each owner (claimant) of the claims shall be listed in paragraph 4. The mailing address shall be the owner's address and not the address of an agent or anyone representing the claimant. Be sure to note if there has been a change of address.
7. Paragraph 5 shall be completed to show the date it was verified that all monuments required by law were properly erected, all notices were posted, and that corners were appropriately designated for all claims listed.
8. An exact legible reproduction or duplicate (other than microfilm or other electronic media) of this affidavit or another type of affidavit of assessment work that you file or will file in the county where each claim is located, must be filed with the BLM on or before December 30 of the calendar year in which the assessment year ends. For mill or tunnel sites, a separate notice of intent to hold must be filed with the BLM on or before December 30. Requirements for filing a notice of intent to hold can be found at 43 CFR 3835.33.
9. A processing fee of \$10 for each claim listed must be remitted to the BLM along with this or any other affidavit of assessment work.

When Recorded,  IL TO:

Ronald Nowak  
P.O. Box 11932  
Prescott, AZ. 86304

2018-0039350  
07/31/2018 10:12 AM ADL Page: 1 of 4  
Leslie M. Hoffman  
OFFICIAL RECORDS OF YAVAPAI COUNTY \$15.00  
RONALD NOWAK



AFFIDAVIT OF ANNUAL ASSESSMENT  
OF WORK

RECEIVED  
BLM AZ STATE OFFICE  
2018 AUG 13 P 2:13  
PHOENIX, ARIZONA

Ronald Nowak  
P.O. Box 11932  
Prescott, Az. 86304

RECEIVED  
BLM AZ STATE OFFICE  
2018 AUG 13 2:13  
RETURN REQUESTED  
PHOENIX, ARIZONA

CERTIFIED MAIL®



7018 1130 0001 6223 7295



1000



85004

U.S. POSTAGE  
PAID  
PRESCOTT, AZ  
86301  
AUG 10, 18  
AMOUNT

\$6.91

R2305K136976-36

Bureau of Land Management  
One North Central Ave., ste. 800  
Phoenix, AZ. 85004-4427

85004-442700





**United States Department of the Interior**  
**Bureau of Land Management**  
 DIV OF LANDS, MINRLS & ENERGY  
 ONE N CENTRAL AVE  
 PHOENIX, AZ 85004 -4427  
 Phone: 602-417-9200

Receipt

No: 4235841

<b>Transaction #:</b> 4351206	
<b>Date of Transaction:</b> 08/15/2018	
<b>CUSTOMER:</b>	
RONALD R NOWAK PO BOX 11932 PRESCOTT, AZ 86304-1932 US	

LINE #	QTY	DESCRIPTION	REMARKS	UNIT PRICE	TOTAL
1	1.00	LOCATABLE MINERALS / MINING CLAIMS- NOT NEW-UNADJUD, ONE AUTH NO. ONLY / MINING CLAIM MONEY RECEIVED <b>CASES: AMC436658/\$10.00</b>	POL 2018/1 WAV	- n/a -	10.00
<b>TOTAL:</b>					<b>\$10.00</b>

PAYMENT INFORMATION					
1	AMOUNT:	10.00	POSTMARKED:	N/A	
	TYPE:	CHECK	RECEIVED:	08/13/2018	
	CHECK NO:	25063725003			
	NAME:	NOWAK, RONALD R PO BOX 11932 PRESCOTT AZ 86304-1932 US			

<b>REMARKS</b>
WAIVER EXPIRED

This receipt was generated by the automated BLM Collections and Billing System and is a paper representation of a portion of the official electronic record contained therein.

UNITED STATES  
DEPARTMENT OF THE INTERIOR  
BUREAU OF LAND MANAGEMENT  
**MAINTENANCE FEE WAIVER CERTIFICATION**

82  
JMC

435507  
436658

FORM APPROVED  
OMB NO. 1004-0114  
Expires: January 31, 2020

SEE INSTRUCTIONS ON PAGE 2

- This small miner waiver is filed for the assessment year beginning on September 1, 2016 and ending on September 1, 2017.
- The undersigned and all related parties owned ten or fewer mining claims, mill, or tunnel sites located and maintained on Federal lands in the United States of America on September 1, 2017.
- The undersigned have performed the assessment work required by law for each mining claim listed prior to filing this waiver and understand that by filing this form, the undersigned must file an affidavit of assessment work with the Bureau of Land Management (BLM) by the December 30th following the filing of this waiver.
- The undersigned understand that if the assessment work obligation has not yet come due under 30 U.S.C. 28 (for those claims in their first assessment year only), a notice of intent to hold reciting this condition must be recorded by the December 30th following the filing of this waiver.
- The undersigned understand that mill and tunnel sites may also be listed on this waiver and be waived from payment of the maintenance fee, and that a notice of intent to hold for these sites is required to be filed with the BLM by the December 30th following the filing of this waiver.
- The undersigned understand and acknowledge that pursuant to 43 U.S.C. 1212 and 18 U.S.C. 1001, the filing or recording of a false, fictitious, or fraudulent document with the BLM may result in a fine of up to \$250,000, a prison term not to exceed five years, or both.
- The mining claims, mill or tunnel sites for which this waiver from payment of the maintenance fees is requested are:

CLAIM OR SITE NAME	BLM RECORDATION SERIAL NUMBER
1. <u>BADGER MINE CLAIM</u> ✓	<u>Amc 435507</u>
2. <u>RUSTY HORSESHOE MINE CLAIM</u>	<u>Amc 436658</u>
3.	
4.	
5.	
6.	
7.	
8.	
9.	
10.	

RECEIVED  
 JUL 21 10:23 AM  
 PHOENIX, ARIZONA

The owner(s) (claimants) of the above mining claims and sites are:

Ronald Nowak, Sr. ✓  
(Owner's Name - Please Print)  
PO Box 11932  
(Owner's Mailing Address)

Ronald Nowak Sr.  
(Owner's Signature)  
Prescott AZ. 86304  
(City) (State) (Zip Code)

Ronald Nowak, Jr. *Not listed on claim*  
(Owner's Name - Please Print)  
PO Box 11932  
(Owner's Mailing Address)

[Signature]  
(Owner's Signature)  
Prescott, AZ. 86304  
(City) (State) (Zip Code)

Rick Nowak *Not listed on claim*  
(Owner's Name - Please Print)  
PO Box 11932  
(Owner's Mailing Address)

Rick Nowak  
(Owner's Signature)  
Prescott, AZ. 86304  
(City) (State) (Zip Code)

**INTEREST**  
AZ 483 (2018)  
AUG 31 2017  
BY: [Signature]

(Owner's Name - Please Print)

(Owner's Signature)

(Owner's Mailing Address)

(City)

(State)

(Zip Code)

UNITED STATES  
DEPARTMENT OF THE INTERIOR  
BUREAU OF LAND MANAGEMENT  
**MAINTENANCE FEE WAIVER CERTIFICATION**

82

AMC 435507  
AMC 436658  
FORM APPROVED  
OMB NO. 1004-0114  
Expires: January 31, 2020

SEE INSTRUCTIONS ON PAGE 2

- This small miner waiver is filed for the assessment year beginning on September 1, 2016 and ending on September 1, 2017.
- The undersigned and all related parties owned ten or fewer mining claims, mill, or tunnel sites located and maintained on Federal lands in the United States of America on September 1, 2017.
- The undersigned have performed the assessment work required by law for each mining claim listed prior to filing this waiver and understand that by filing this form, the undersigned must file an affidavit of assessment work with the Bureau of Land Management (BLM) by the December 30th following the filing of this waiver.
- The undersigned understand that if the assessment work obligation has not yet come due under 30 U.S.C. 28 (for those claims in their first assessment year only), a notice of intent to hold reciting this condition must be recorded by the December 30th following the filing of this waiver.
- The undersigned understand that mill and tunnel sites may also be listed on this waiver and be waived from payment of the maintenance fee, and that a notice of intent to hold for these sites is required to be filed with the BLM by the December 30th following the filing of this waiver.
- The undersigned understand and acknowledge that pursuant to 43 U.S.C. 1212 and 18 U.S.C. 1001, the filing or recording of a false, fictitious, or fraudulent document with the BLM may result in a fine of up to \$250,000, a prison term not to exceed five years, or both.
- The mining claims, mill or tunnel sites for which this waiver from payment of the maintenance fees is requested are:

CLAIM OR SITE NAME	BLM RECORDATION SERIAL NUMBER
1. <u>BADGER MINE CLAIM</u>	<u>Amc 435507</u>
2. <u>RUSTY HORSESHOE MINE CLAIM</u>	<u>Amc 436658</u>
3.	
4.	
5.	
6.	
7.	
8.	
9.	
10.	

BLM RECEIVED  
2017 JUL 21 P 2:40  
PHOENIX, ARIZONA

The owner(s) (claimants) of the above mining claims and sites are:

Ronald Nowak, Sr. ✓  
(Owner's Name - Please Print)  
PO Box 11932  
(Owner's Mailing Address)

Ronald Nowak  
(Owner's Signature)  
Prescott AZ. 86304  
(City) (State) (Zip Code)

Ronald Nowak, Jr. *Not listed on these claims. PB*  
(Owner's Name - Please Print)  
PO Box 11932  
(Owner's Mailing Address)

[Signature]  
(Owner's Signature)  
Prescott, AZ. 86304  
(City) (State) (Zip Code)

Rick Nowak *NOT LISTED ON THESE CLAIMS PB*  
(Owner's Name - Please Print)  
PO Box 11932  
(Owner's Mailing Address)

Rick Nowak  
(Owner's Signature)  
Prescott, AZ. 86304  
(City) (State) (Zip Code)

[Signature]  
(Owner's Name - Please Print)  
[Signature]  
(Owner's Mailing Address)

[Signature]  
(Owner's Signature)  
[Signature]  
(City) (State) (Zip Code)

ENTERED  
AC 483 (2018)  
AUG 31 2017  
PB

**BUREAU OF LAND MANAGEMENT  
MINING CLAIMS  
MC Customer Information**

Run Date 08/31/2017 01:59 PM

Page: 1

Total Rows Returned: 4

AZ

**Limiting Criteria:**

---

System Id = MC

Admin State = AZ

Geo State = AZ

Case Disp Txt = ACTIVE

Geost County Cd =

Admst Dist FO Cd =

Cust Nm begins with NOWAK

District Txt =

FO Txt =

County Txt =

Adm Agency =

Adm Agency Txt =

Mer Twp Rng =

Mtrs =

Casetype =

**NO WARRANTY IS MADE BY BLM  
FOR USE OF THE DATA FOR  
PURPOSES NOT INTENDED BY BLM**

DEPARTMENT OF THE INTERIOR  
BUREAU OF LAND MANAGEMENT  
MINING CLAIMS

MC Customer Information - With Serial No. and Claim Name  
ACTIVE CLAIMS

Admin State: AZ  
Geo State: AZ

OWAK CHRISTOPHER R  
1325 W SILVERLAKE RD  
TUCSON, AZ 85713-2731

CUSTOMER ID: 2397675

<u>Serial No.</u>	<u>Claim Name/Number</u>	<u>Lead Serial No.</u>	<u>Disposition</u>
AMC429636	BUNKER HILL GOLD	AMC429633	ACTIVE

Number of ACTIVE cases: 1

OWAK RONALD R SR  
PO BOX 11932  
PRESCOTT, AZ 86304-1932

CUSTOMER ID: 2389810

<u>Serial No.</u>	<u>Claim Name/Number</u>	<u>Lead Serial No.</u>	<u>Disposition</u>
AMC435507	BADGER MINE	AMC435507	ACTIVE
AMC436658	RUSTY HORSESHOE	AMC436658	ACTIVE

Number of ACTIVE cases: 2

UNITED STATES DEPARTMENT OF THE INTERIOR  
BUREAU OF LAND MANAGEMENT

MC NATIONWIDE CLAIMANT LISTING  
August 31, 2017

Cust	AZ CLAIMANT	National Total
NOWAK RONALD R SR PO BOX 11932 PRESCOTT, AZ 86304-1932	2	2

UNITED STATES  
DEPARTMENT OF THE INTERIOR  
BUREAU OF LAND MANAGEMENT

396

ADD

MAINTENANCE FEE WAIVER CERTIFICATION

FORM APPROVED  
OMB NO. 1004-0114  
Expires: October 31, 2016

SEE INSTRUCTIONS ON PAGE 2

435507 436658

- This small miner waiver is filed for the assessment year beginning on September 1, 2015 and ending on September 1, 2016.
- The undersigned and all related parties owned ten or fewer mining claims, mill, or tunnel sites located and maintained on Federal lands in the United States of America on September 1, 2016.
- The undersigned have performed the assessment work required by law for each mining claim listed prior to filing this waiver and understand that by filing this form, the undersigned must file an affidavit of assessment work with the Bureau of Land Management (BLM) by the December 30th following the filing of this waiver.
- The undersigned understand that if the assessment work obligation has not yet come due under 30 U.S.C. 28 (for those claims in their first assessment year only), a notice of intent to hold reciting this condition must be recorded by the December 30th following the filing of this waiver.
- The undersigned understand that mill and tunnel sites may also be listed on this waiver and be waived from payment of the maintenance fee, and that a notice of intent to hold for these sites is required to be filed with the BLM by the December 30th following the filing of this waiver.
- The undersigned understand and acknowledge that pursuant to 43 U.S.C. 1212 and 18 U.S.C. 1001, the filing or recording of a false, fictitious, or fraudulent document with the BLM may result in a fine of up to \$250,000, a prison term not to exceed five years, or both.
- The mining claims, mill or tunnel sites for which this waiver from payment of the maintenance fees is requested are:

CLAIM OR SITE NAME	BLM RECORDATION SERIAL NUMBER
1. <u>BADGER MINE</u>	<u>Amc 435507</u> 435507 ✓
2. <u>RUSTY HORSESHOE MINE</u>	<u>Amc 436658</u>
3.	
4.	
5.	
6.	
7.	
8.	
9.	
10.	

RECEIVED  
BLM AZ STAFF OFFICE  
2016 AUG 24 P 1:20  
PHOENIX, ARIZONA

The owner(s) (claimants) of the above mining claims and sites are:

RONALD R. NOWAK, SR.  
(Owner's Name - Please Print)  
P.O. Box 11932  
(Owner's Mailing Address)

x Ronald R. Nowak  
(Owner's Signature)  
PRESCOTT AZ 86304  
(City) (State) (Zip Code)

\_\_\_\_\_  
(Owner's Name - Please Print)  
\_\_\_\_\_  
(Owner's Mailing Address)

\_\_\_\_\_  
(Owner's Signature)  
\_\_\_\_\_  
(City) (State) (Zip Code)

\_\_\_\_\_  
(Owner's Name - Please Print)  
\_\_\_\_\_  
(Owner's Mailing Address)

\_\_\_\_\_  
(Owner's Signature)  
\_\_\_\_\_  
(City) (State) (Zip Code)

\_\_\_\_\_  
(Owner's Name - Please Print)  
\_\_\_\_\_  
(Owner's Mailing Address)

\_\_\_\_\_  
(Owner's Signature)  
\_\_\_\_\_  
(City) (State) (Zip Code)

(Continued on page 2)

ENTERED  
480  
SEP 07 2016  
BY: km

NOTICE SENT OF CORRECT AMC #.  
19 SEP 16 lt

nowak

DEPARTMENT OF THE INTERIOR  
BUREAU OF LAND MANAGEMENT  
MINING CLAIMS

MC Customer Information - With Serial No. and Claim Name  
ACTIVE CLAIMS

Admin State: AZ

Geo State: AZ

NOWAK RONALD R SR  
PO BOX 11932  
PRESCOTT, AZ 86304-1932

CUSTOMER ID: 2389810

<u>Serial No.</u>	<u>Claim Name/Number</u>	<u>Lead Serial No.</u>	<u>Disposition</u>
AMC435507	BADGER MINE	AMC435507	ACTIVE
AMC436658	RUSTY HORSESHOE	AMC436658	ACTIVE

Number of ACTIVE cases: 2



UNITED STATES  
DEPARTMENT OF THE INTERIOR  
BUREAU OF LAND MANAGEMENT

FORM APPROVED  
OMB NO.: 1004-0114  
Expires: October 31, 2016

**AFFIDAVIT OF ANNUAL ASSESSMENT WORK**

435507 436658

WHEN RECORDED, MAIL DOCUMENT TO:

NAME: RONALD R. NOWAK, SR.

ADDRESS: P.O. Box 11932

CITY, STATE, ZIP: PRESCOTT, AZ. 86304

2016-0039159 ADL Page: 1 of 6  
08/10/2016 11:12:36 AM  
Leslie M. Hoffman  
OFFICIAL RECORDS OF YAVAPAI COUNTY \$16.00  
RONALD NOWAK SR



FOR COUNTY RECORDER'S USE

No. of Claims 2  
x \$10/claim  
Total due BLM \$ 20.00

TO ALL WHOM IT MAY CONCERN:

1. The undersigned certifies that at least \$100 per claim was expended for development, labor and improvements, or equivalent value added, as the annual assessment work for the assessment year ending September 1, 2016 for the following contiguous unpatented mining claim(s), located in the County of YAVAPAI, in the State of ARIZONA.

BLM Serial No.	Name of Claim	Tp	Rg	Sec	Mer	County Recordation Book and Page No.	Date
<u>Amc</u> 435507	<u>BADGER</u>	<u>T13N</u>	<u>R2W</u>	<u>35</u>		<u>2016-0019927</u>	<u>10/16/15</u>
<u>Amc</u> 436658	<u>RUSTY HORSESHOE</u>	<u>T11.5N</u>	<u>O2E</u>	<u>24SE</u>		<u>2015-0058032</u>	<u>12/4/15</u>

RECEIVED  
BLM AZ STATE OFFICE  
2016 AUG 24 P 1:20  
PHOENIX, ARIZONA

Maintenance Fee Waivers attached

(Continued on page 2)

RECEIPT # 3640722

2. Type of labor and improvements (specify what was done and give the total value for that labor and improvement to show at least \$100 for each claim). If a geological, geochemical, or geophysical survey was performed, as per 30 U.S.C. 28-1, reference the title of the report of survey, give cost and date of the survey and report, and indicate it was filed with the County Recorder:

Description of Work Performed	Value of Work Performed	Date Work Was Performed
PICKED UP TRASH, POSTED WARNING SIGNS	\$ 45.00	1/12/2016
PAINTED SHAFT POLES, FILLED IN SMALL HOLES	\$ 55.00	2/23/2016
↑ AMC 436658 ↑                      ↓ AMC 435507 ↓		
PICKED UP TRASH, FILLED IN SMALL HOLES NEAR SHAFT	\$ 40.00	4/14/2016
PAINTED FENCE POLES, PUT UP FENCING BACK AREA	\$ 65.00	4/16/2016

3. Name and mailing address of each person who performed the labor and improvements:

Name (please print)

RONALD R. NOWAK, SR.

RONALD R. NOWAK, JR.

Current Mailing Address (please print)

P.O. Box 11932 PRESCOTT, AZ. 86304

P.O. Box 11932 PRESCOTT, AZ. 86304

4. Name and mailing address of each person who holds and claims the subject mining claim(s) for the valuable minerals contained therein. Be sure to indicate if there is a change of address:

Name (please print)

RONALD R. NOWAK, SR.

Current Mailing Address (please print)

P.O. Box 11932 PRESCOTT, AZ. 86304

RECEIVED  
 BLM AZ STATE OFFICE  
 2016 AUG 24 P 1:20  
 PHOENIX, ARIZONA

AMC 435507 OCTOBER 16, 2015

5. The undersigned testifies that on the date of AMC 436658 DECEMBER 4, 2016, all monuments required by law were erected upon the subject claim(s), and all notices required by law were posted on the subject claim(s) or copies thereof were in place, and at said date, each corner monument bore or contained

markings sufficient to appropriately designate the corner of the claim to which it pertains and the name of the claim(s).

I hereby certify under penalty of perjury under the laws of the State of ARIZONA that the foregoing statements are true and correct.

[Signature] Date: 8/9/16  
(Signature of person responsible for above statement)

Title 18 U.S.C. 1001 and 43 U.S.C. 1212 make it a crime for any person knowingly and willfully to make to any department or agency of the United States any false, fictitious or fraudulent statements or representations as to any matter within its jurisdiction.

**Notary Block**

SUBSCRIBED AND SWORN TO before me, this 9th day of Aug 2016  
By: Rhonda Hicks  
(Signature of Affiant)  
Title: Notary Public  
My Commission Expires: 03/09/2020

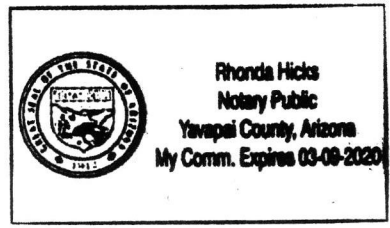

**INSTRUCTIONS**

- 1. This is an optional form that may be used to satisfy the requirements for the Bureau of Land Management (BLM) under the provisions of 43 U.S.C. §1744 and 30 U.S.C. §28-28d and the regulations thereunder (43 CFR part 3835). Since local and State laws may vary, you should contact your local and State agencies where the claims are located to ensure all applicable laws and requirements are satisfied.
- 2. The claimant(s) must fill in the date in paragraph 1 for the applicable assessment year and the county and state where the claims are located.
- 3. All claim names, BLM serial numbers, legal descriptions, and original county recording information must be listed for the claims pertaining to this assessment notice.
- 4. The claimant(s) must complete paragraph 2 listing all labor or improvements which was performed on or did benefit the subject mining claims. The value and date of the labor or improvements must also be listed. The total amount of labor or improvements can be listed, but the total expenditure must equal at least \$100 for each claim.
- 5. The names and current mailing addresses of the person(s) performing the labor shall be listed in paragraph 3.
- 6. The name and current mailing address of each owner (claimant) of the claims shall be listed in paragraph 4. The mailing address shall be the owner's address and not the address of an agent or anyone representing the claimant. Be sure to note if there has been a change of address.
- 7. Paragraph 5 shall be completed to show the date it was verified that all monuments required by law were properly erected, all notices were posted, and that corners were appropriately designated for all claims listed.
- 8. An exact legible reproduction or duplicate (other than microfilm or other electronic media) of this affidavit or another type of affidavit of assessment work that you file or will file in the county where each claim is located, must be filed with the BLM on or before December 30 of the calendar year in which the assessment year ends. For mill or tunnel sites, a separate notice of intent to hold must be filed with the BLM on or before December 30. Requirements for filing a notice of intent to hold can be found at 43 CFR 3835.33.
- 9. A processing fee of \$10 for each claim listed must be remitted to the BLM along with this or any other affidavit of assessment work.

PHOENIX, ARIZONA  
2016 AUG 24 P 1:20  
RECEIVED  
BLM AZ STATE OFFICE

August 20, 2016

RECEIVED  
BLM AZ STATE OFFICE

2016 AUG 24 P 1:19

PHOENIX, ARIZONA

Department of the Interior  
Bureau of Land Management  
Arizona State Office  
One North Central Avenue, Ste. 800  
Phoenix, 85004-4427

The following documents are hereby submitted for your examination and approval.

1. Amended Claim for the "Rusty Horseshoe" claim #AMC436658 (3 Pages)
  
2. Affidavit of Annual Assessment of Work for the following claims:
  - a. "Badger" Mining Claim #AMC435507
  - b. "Rusty Horseshoe" Claim #AMC436658
  
3. Maintenance Fee Waiver Certification for the following claims:
  - a. "Badger: Mining Claim #AMC435507
  - b. "Rusty Horseshoe" Mining Claim #AMC436658
  - c. Check for \$20.00

The Affidavit of Annual Assessment of Work and the Maintenance Fee Waiver Certification were recorded by the Yavapai County Recorder's Office under #20160039159 on 8/10/2016.

  
Respectfully submitted,

Ronald R. Nowak, Sr.  
PO Box 11932  
Prescott, AZ. 86304  
Phone: 928-445-1467  
Phone: 928-642-8354

**United States Department of the Interior**  
**Bureau of Land Management**  
 DIV OF LANDS, MINRLS & ENERGY  
 ONE N CENTRAL AVE  
 PHOENIX, AZ 85004 -4427  
 Phone: 602-417-9200

Receipt

No: 3640722

<b>Transaction #:</b> 3744666	
<b>Date of Transaction:</b> 08/25/2016	
CUSTOMER:	
RONALD R NOWAK PO BOX 11932 PRESCOTT, AZ 86304-1932 US	

LINE #	QTY	DESCRIPTION	REMARKS	UNIT PRICE	TOTAL
1	1.00	LOCATABLE MINERALS / MINING CLAIMS-NOT NEW-UNADJUD, ONE AUTH NO. ONLY / MINING CLAIM MONEY RECEIVED <b>CASES: AMC435501/\$20.00</b>	WAIVER 2017 - 2 / POL 2016 - 2 / AMEND - 1	- n/a -	20.00
<b>TOTAL:</b>					<b>\$20.00</b>

PAYMENT INFORMATION					
1	AMOUNT:	20.00	POSTMARKED:	08/22/2016	
	TYPE:	CHECK	RECEIVED:	08/24/2016	
	CHECK NO:	1923			
	NAME:	NOWAK, RONALD R PO BOX 11932 PRESCOTT AZ 86304-1932 US			

REMARKS

This receipt was generated by the automated BLM Collections and Billing System and is a paper representation of a portion of the official electronic record contained therein.

**ENTERED**  
 AUG 29 2016  
 BY: 

**NOTICE!!**

**These documents have been scanned!**

**Do not place un-scanned documents beneath this notice!**

**Do not remove this notice from this file!**

GPO Jacket No. 560-102  
Print Order 61540  
Rise Business Services, LLC  
Job=AZ15 5/6/2019



Box Number= AZ15020



Claim Begin-End: AMC436658-AMC436658

5 Miscellaneous



AZ15020-22

AMC435945-AMC436659

**United States Department of the Interior  
Bureau of Land Management**

DIV OF LANDS, MINRLS & ENERGY  
ONE N CENTRAL AVE  
PHOENIX, AZ 85004 -4427  
Phone: 602-417-9200

Receipt

No: 3681670

<b>Transaction #:</b> 3786092	
<b>Date of Transaction:</b> 10/19/2016	
CUSTOMER:	
	RONALD R NOWAK PO BOX 11932 PRESCOTT,AZ 86304-1932 US

LINE #	QTY	DESCRIPTION	REMARKS	UNIT PRICE	TOTAL
1	1.00	LOCATABLE MINERALS / MINING CLAIMS- NOT NEW-UNADJUD,ONE AUTH NO. ONLY / MINING CLAIM MONEY RECEIVED <b>CASES: AMC435507/\$10.00</b>	FEEES FOR POL	- n/a -	10.00
<b>TOTAL:</b>					<b>\$10.00</b>

PAYMENT INFORMATION					
1	AMOUNT:	10.00	POSTMARKED:	10/17/2016	
	TYPE:	CHECK	RECEIVED:	10/18/2016	
	CHECK NO:	1951			
	NAME:	NOWAK, RONALD R PO BOX 11932 PRESCOTT AZ 86304-1932 US			

REMARKS
NOTE: POL FORM NOT INCLUDED, JUST HANDWRITTEN LETTER.

This receipt was generated by the automated BLM Collections and Billing System and is a paper representation of a portion of the official electronic record contained therein.

Mr. Ebert,

Please find the \$10.00 check  
to be included as fees for our  
affidavit for Annual Assessment of  
work.

Badger mine claim Amc 435507

Rusty Horseshoe claim Amc 436658

Ronald Nowak

(928) 445-1467

(928) 642-8354

Ronald Nowak

FILED  
2016 OCT 18 PM 2:56  
FIDELITY & SECURITY



R. NOWAK  
PO BOX 11932  
PRESCOTT, AZ. 86304

PHOENIX, AZ. 852

17 OCT 2016 PM 2 L



RECEIVED  
BLM ARIZONA OFFICE

2016 OCT 17 PM 2:56

PHOENIX ARIZONA

Bureau of Land Management  
One North Central Ave., ste. 800  
Phoenix, AZ. 85001



**NOTICE!!**

**These documents have been scanned!**

**Do not place un-scanned documents beneath this notice!**

**Do not remove this notice from this file!**

GPO Jacket No. 560-102  
Print Order 61540  
Rise Business Services, LLC  
Job=AZ15 5/6/2019



Box Number= AZ15020



Claim Begin-End: AMC436658-AMC436658

6 Location Notices-Amendments and Supporting Documents



AZ15020-22

AMC435945-AMC436659

**CLAIMING CLAIM STATUS REPORT**

Data Entered: 02/18/16 RAm

MTP Checked By: 02/18/16 RAm  
GEO Checked By: 02/18/16 RAm

LEAD SERIAL NUMBER: AMC 436658 thru AMC \_\_\_\_\_

**NUMBER OF CLAIMS & TYPE:**

**CHARGES:**

1 LODE  
\_\_\_\_ PLACER  
\_\_\_\_ ASSOCIATION PLACER  
\_\_\_\_ MILL SITE  
\_\_\_\_ TUNNEL SITE

Location Fee @ \$37 = \$ 37  
Processing Fee @ \$20 = \$ 20  
Maintenance Fee @ \$155 = \$ 155  
Add'l Maint Fee for Assoc Placer = \$ \_\_\_\_\_  
**SUBTOTAL** \$ \_\_\_\_\_  
Other Fees \$ \_\_\_\_\_  
Other Fees \$ \_\_\_\_\_  
**TOTAL** \$ 212

TOTAL ACREAGE: \_\_\_\_\_ Per Claim  
(Placer Only)

NUMBER OF LOCATORS: \_\_\_\_\_

DOCUMENTS RECEIVED VIA: Over-the-Counter [ ] Mail [] **TIMELY FILED:** Yes [] No [ ]

LEGAL DESCRIPTION: T 11.5N R 1E SEC 24  
T \_\_\_\_\_ R \_\_\_\_\_ SEC \_\_\_\_\_  
T \_\_\_\_\_ R \_\_\_\_\_ SEC \_\_\_\_\_  
T \_\_\_\_\_ R \_\_\_\_\_ SEC \_\_\_\_\_  
T \_\_\_\_\_ R \_\_\_\_\_ SEC \_\_\_\_\_

BLM [ ] FOREST SERVICE [ ] \_\_\_\_\_ SUBJ TO PL 359: Yes [ ] No [ ]  
WILDERNESS AREA [ ] \_\_\_\_\_

SPLIT ESTATE: N/A [ ] SX [ ] PX [ ] OTHER [ ] \_\_\_\_\_  
SRHA [ ] Was proper Notice filed if located on SHRA Land? Yes [ ] No [ ]

**RECONVEYED MINERALS ON BLM LAND REQUIRE OPENING ORDER FROM 1944 TO 1993:**

Open to Entry On \_\_\_\_\_ N/A [ ]

COMMENTS/STATUS: VOID [ ] PARTIALLY VOID [ ] PVT MINERALS [ ] WITHDRAWN LANDS [ ]  
OTHER [ ] \_\_\_\_\_

[ ] Claimant acknowledges that portions of the following claim(s) site(s) may be void or voidable.

Printed Name of Claimant \_\_\_\_\_ Signature of Claimant \_\_\_\_\_

\*\*\*\*\*FINAL ADJUDICATION\*\*\*\*\*

DATE 07/1/2016 INITIALS RAM

AMC436658



Ebert, Rodney <rebert@blm.gov>

**Rusty Horseshoe Mine Claim AMC 436658**

Ronald Nowak <rnnowakjr@hotmail.com>  
To: "Ebert, Rodney" <rebert@blm.gov>

Tue, Dec 27, 2016 at 11:28 AM

Mr Ebert,

RE: AMC 436658 - Rusty Horseshoe Mine Claim

We apologize for the confusion regarding the claim map. With respect to the aforementioned mining claim and the markers, "The corner markers...not changed from the original date of location."

If you require anything further, please feel free to let us know.

Respectfully,

Ronald Nowak  
(928)445-1467  
(928) 642-8354

*This statement was filed to clarify the exact lay of the mining claim.*

*RE 1.4.17*

*AMC 436658*

**From:** Ebert, Rodney <rebert@blm.gov>  
**Sent:** Tuesday, December 27, 2016 9:08:48 AM  
**To:** Ronald Nowak  
**Subject:** Re: Rusty Horseshoe Mine Claim AMC 436658

[Quoted text hidden]



Send to:

Previous Recorded - 2015-0058032

LOCATION NOTICE FOR LODE MINING CLAIM

Amendment BLM Serial # AMC 436658

NOTICE IS HEREBY GIVEN that the Rusty Horseshoe lode mining claim has been located

by Ronald R Nowak Sr. whose current mailing address is P.O. Box 11932 Prescott, Az. 86304

RECEIVED  
BLM AZ STATE OFFICE  
2016 AUG 24 P 1:21  
PHOENIX, ARIZONA

The general course of this claim is Black Canyon Dist. and it is situated in YAVAPAI County, Arizona. This claim is 1500 feet in length and 600 feet in width.

20 Total Claim Acreage. This claim runs from the location monument on which this location notice is posted on the centerline of the claim approximately 1500 feet in a E direction to the E end line and 600 feet in a N direction to the N end line. This claim is marked by six monuments, one at each corner and one at the center of each end line of the claim.

The location monument on which this notice is posted is situated within Section 24SE, Township T11.5N, Range 01E, Gila Salt River Base and Meridian, Arizona and this claim encompasses portions of the following quarter section(s), section(s), Township(s) and Range(s) Agua Fria Physiographic Area - Black Canyon Metallic Mineral dist. Gila Salt River Base and Meridian, Arizona.

The locality of this claim with reference to some natural object or permanent monument and additional information (if any) concerning its locality are as follows: 1447 FT. South From Antelope Creek Rd. at Forest Service Rd. # 9218A + 900 FT. From Dry Creek Bed To Mine Shaft. The above information is shown on the attached map.

DATED AND POSTED on the ground this 12<sup>th</sup> day of Aug., 2016

LOCATOR(s)  AGENT

Print Name(s) Ronald R. Nowak Sr.

Signature(s) Ronald R Nowak Sr.

Form MCF100  
Revised July 2014

This form is available from the Arizona Geological Survey and may be reproduced.

AMC 436658

ENTERED  
123 25 103  
BY: RE

AMC436658

AMC436658

Amended  
Map  
Dimensions  
Tie-ins

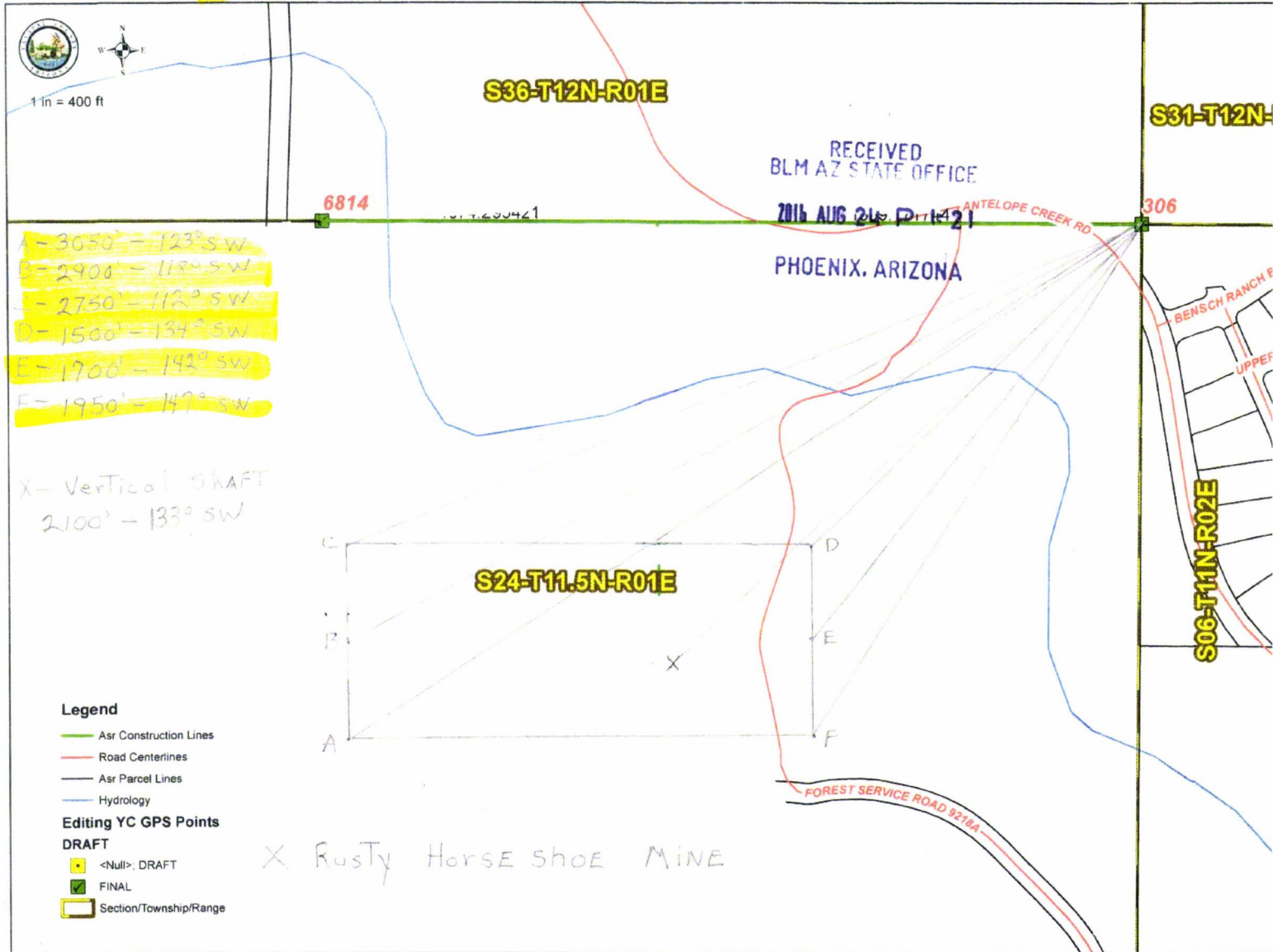

YAVAPAI COUNTY ASSUMES NO RESPONSIBILITY FOR ANY ERRORS, OMISSIONS AND/OR INACCURACIES IN THIS MAPPING PRODUCT. THIS PRODUCT IS FOR INFORMATIONAL PURPOSES AND MAY NOT HAVE BEEN PREPARED FOR OR BE SUITABLE FOR LEGAL, ENGINEERING OR SURVEYING PURPOSES. USERS OF THIS INFORMATION SHOULD REVIEW OR CONSULT THE PRIMARY DATA AND INFORMATION SOURCES TO ASCERTAIN THE USABILITY OF THE INFORMATION.

Date:

RECEIVED  
BLM AZ STATE OFFICE

2016 AUG 24 P 1:21

PHOENIX, ARIZONA

MINING CLAIM MAP

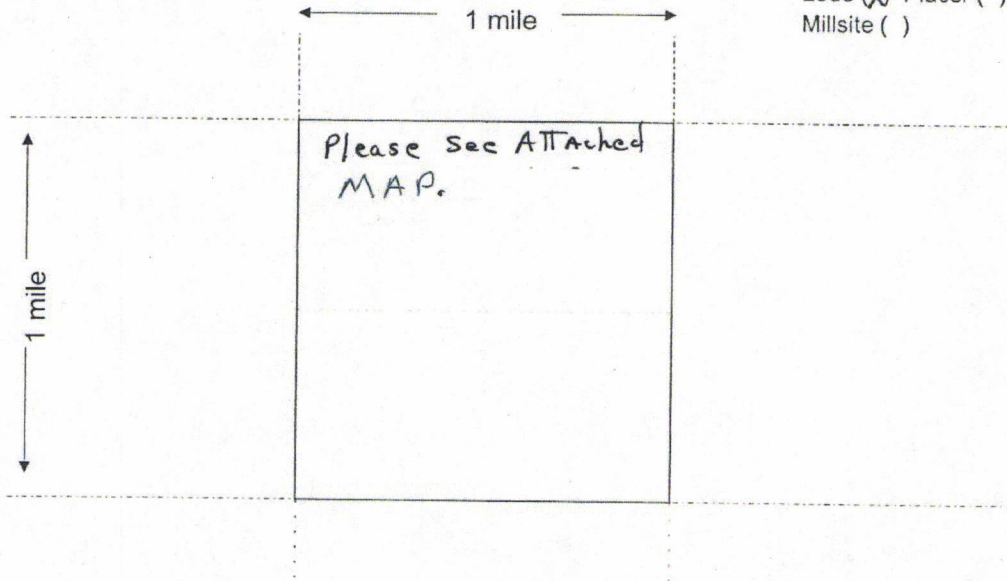

Scale: 1" = 2000 feet



1. The above map depicts the Rusty horseshoe mining claim, which is located in Section (s) 24SE, Township T 11.5N, Range 01E, Gila and Salt River Base and Meridian, YAVAPAI County, Arizona. Total claim acreage is 20.
2. The type of corner and location monuments used are as follows: White PVC Pipe With Red Tap Tops
3. The bearings and distances in degrees and feet between claim corners and to a public land survey monument are as depicted on the map. YES
4. If the claim is a placer or millsite claim with exterior limits conforming to legal subdivisions of the public survey, provide a legal description of the claim \_\_\_\_\_

Form MCF100a  
Revised July 2014

This form is available from the Arizona Geology Survey and may be reproduced.

AMC436658



See Below

LOCATION NOTICE FOR LODE MINING CLAIM

Amendment BLM Serial # \_\_\_\_\_

NOTICE IS HEREBY GIVEN that the Rusty  
HORSESHOE lode mining claim has been located  
by Ronald R. Nowak Sr whose current mailing  
address is P.O. Box 11932

PRESCOTT, AZ. 86304

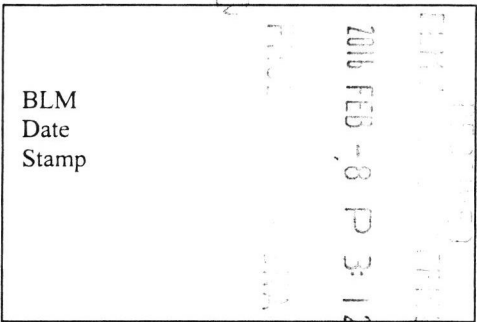

The general course of this claim is Agua Fria Physiographic Area  
Black Canyon DIST. and it is situated in YAVAPAI  
County, Arizona. This claim is 1500 FT. feet in length and 600 FT feet in width.

20 Total Claim Acreage. This claim runs from the location monument on which this location notice  
is posted on the centerline of the claim approximately 1500 feet in a SE direction to the SE  
end line and 600 feet in a SW direction to the SW end line. This claim is marked by six  
monuments, one at each corner and one at the center of each end line of the claim.

The location monument on which this notice is posted is situated within Section 24SE, Township T11.5N  
\_\_\_\_\_, Range 01 E, Gila Salt River Base and Meridian, Arizona and this claim encompasses portions

of the following quarter section(s), section(s), Township(s) and Range(s) Agua Fria Physiographic  
Area / Black Canyon Metallic Mineral dist.  
Gila Salt River Base and Meridian, Arizona.

AHC436658

The locality of this claim with reference to some natural object or permanent monument and additional information  
(if any) concerning its locality are as follows: 1447 FT. SW From Antelope Creek Rd at Forest  
Service Rd. # 9218A + 816 FT From Dry Creek Bed To Mine  
Shaft. 284' From Power Line Tower The above information is shown on the attached map.

DATED AND POSTED on the ground this 4<sup>th</sup> day of Dec, 2015.

LOCATOR(s)  AGENT  
Print Name(s) Ronald R. Nowak Sr.  
Signature(s) Ronald R. Nowak Sr.



**MINING CLAIM MAP**

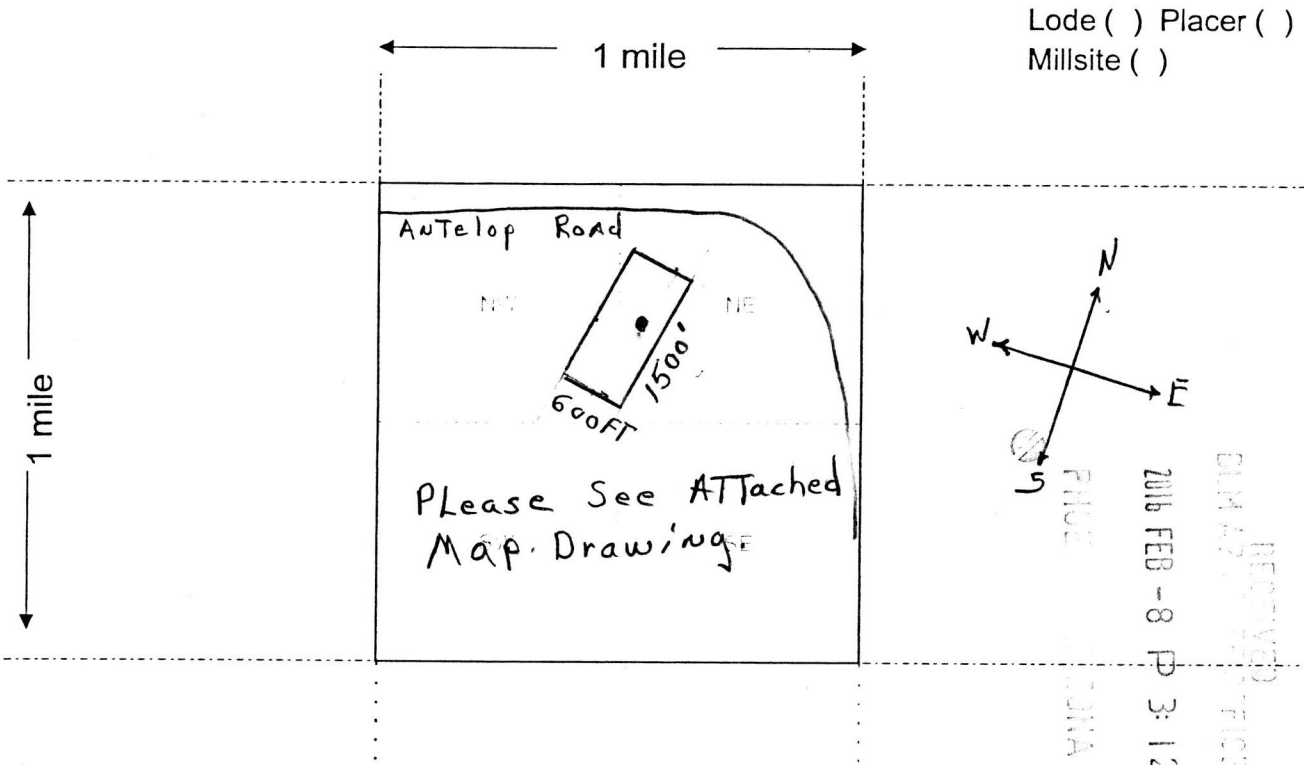

Scale: 1" = 2000 feet



1. The above map depicts the Rusty Horseshoe mining claim, which is located in Section (s) 24 SE, Township T 11.5 N, Range R 01 E, Gila and Salt River Base and Meridian, Yavapai County, Arizona. Total claim acreage is 20
2. The type of corner and location monuments used are as follows: White PVC Pipe with Red Tape Tops
3. The bearings and distances in degrees and feet between claim corners and to a public land survey monument are as depicted on the map. YES,
4. If the claim is a placer or millsite claim with exterior limits conforming to legal subdivisions of the public survey, provide a legal description of the claim \_\_\_\_\_

ANCI 36658

Form MCF100a  
Revised July 2014

This form is available from the **Arizona Geology Survey** and may be reproduced.

Direction To Rusty Horseshoe Mine  
Antelope Creek Road

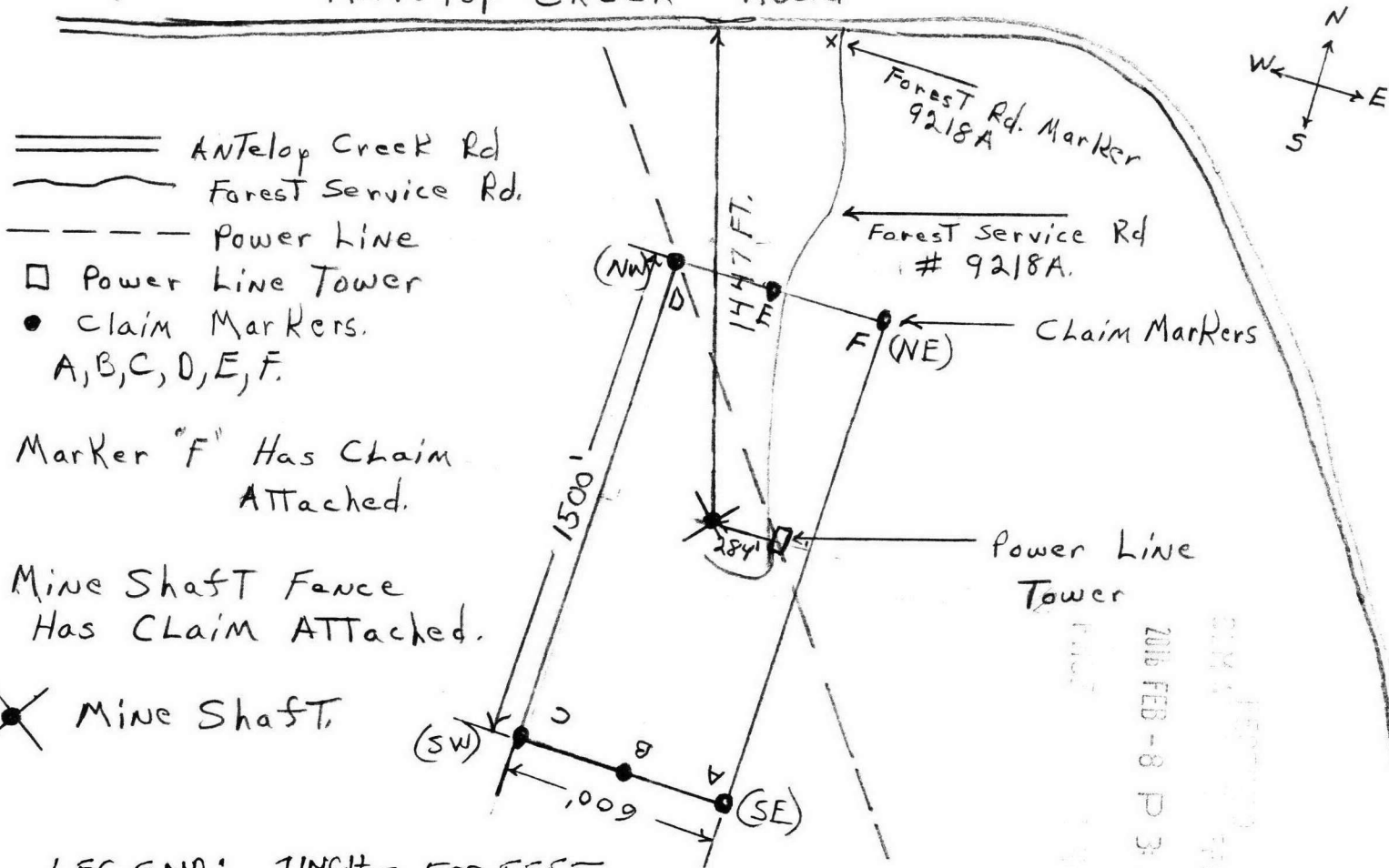

LEGEND: 1 INCH = 500 FEET

1447 FT. From ANTelope Creek Road To Mine Shaft.

284 FT. From Power Line Tower To Mine shaft

ANTelope Creek Road + Forest Service Marker. are Permanent Markers.

At The Intersection of Main St. + ANTelope Creek Road, in Mayer, To Forest Service Road # 9218A is 1.7 Miles.

ANCH 31058

TOWNSHIP 11 1/2 NORTH RANGE 01 EAST OF THE GILA & SALT RIVER MERIDIAN, ARIZONA

SECS	SUBDIVISION																Acres	Kind of Entry or Purpose	Serial Number or Order Number	Action Date	Remarks		
	NE 1/4				NW 1/4				SW 1/4				SE 1/4									Lots	Other Description
	NE	NW	SW	SE	NE	NW	SW	SE	NE	NW	SW	SE	NE	NW	SW	SE							
	ENTIRE TOWNSHIP																	9N 1E;		PROC ENLGMT PRESCOTT FOREST RESERVE	6	10/21/1899	CHANGED TO PRESCOTT NF ACT 3/4/1907;
																	LOT 1528 (MS);	61.192	PATENT / ME	37307	10/28/1903	MC 562;	
																	ALL SECS 2, 16, 32, 36;		STATE GRANT	ACT OF CONGRESS	6/20/1910	TITLE TO STATE TO FIX ON APPROVAL OF SURVEY; SUBJECT TO PRIOR RIGHTS;	
																	MS 2783;	41.16	PATENT / ME	204358	6/8/1911		
34																	M&B; SUBDIV UNDEF;		R/W TRANSMISSION LINE	PHX-086717	11/1/1916	11N 1E; CANC 11/23/1966;	
																	M&B; ALL LANDS LYING WITHIN 50 FT OF CENTER LINE OF TRANSMISSION LINE;		SO WP DES	9 (AR-6)	2/7/1917	OTHER TPS: 11N 4E, 11 1/2N 5E, 11 1/2N 6E, 12N 1E, 12N 2E, 12N 3E, 12N 4E, 12N 5E, 12N 6E, 13N 1E, 13N 3E, 13N 4E, 13N 5E, 14N 1E, 14N 2E, 14N 4E, 15N 2E, 15N 3E, 15N 4E, 16N 2E, 16N 3E, 16N 4E, 12N 1W, 12N 2W, 13N 1W, 13N 2W, 1S 2E, 1S 12E, 1S 13E, 1S 14E, 2S 12E, 2S 13E; PART REV PLO 5992, 10/7/1981;	
14																							
15																							
22																							
23																	HES 81;	158.29	PATENT / HE	714970	10/25/1919	12N 1E;	
15																							
22																	HES 336;	142.47	PATENT / HE	714973	10/25/1919	12N 1E;	
22																							
23																							
27																	MS 3022A;	118.004	PATENT / ME	731179	2/2/1920		
23	X	X		X			X	X		X	X		X	X									
26				X	X	X	X									ALL LANDS LYING WITHIN 50 FT OF CENTER LINE OF TRANSMISSION LINE;		O WDL PWR PROJECT	AR-447	5/12/1924	OTHER TPS: 12N 1E, 13N 1E; TERM 1/1/1951;		
																ALL SECS 2, 16, 32, 36;		STATE GRANT	ACT OF CONGRESS	1/25/1927	EXTENDS ACT OF 6/20/1910 TO MINERAL LANDS; SUBJECT TO PRIOR RIGHTS;		
36																ALL;	640.00	L BASE	114	10/20/1932	25N 1E;		
32																ALL;	640.00	L BASE	117	10/3/1933	21N 4W;		
24			X		X	X	X					X	X	X									
25	X															ALL LANDS LYING WITHIN 25 FT OF CENTER LINE OF TRANSMISSION LINE;		O WDL PWR PROJECT	AR-447	9/10/1935	OTHER TPS: 10N 2E, 11N 2E, 12N 1E; TERM 1/1/1951;		
24																M&B; SUBDIV UNDEF;		R/W TRANSMISSION LINE	PHX-085401	3/2/1950	14N 2W; PROOF OF CONSTRUCTION 6/17/1952; PERPETUAL;		
24																							
25																M&B; SUBDIV UNDEF;		R/W TRANSMISSION LINE	AR-0109	1/1/1951	12N 1E; APPVD FOR PD ONLY; EXPIRED 12/31/2000; CASE CLOSED 8/21/2001;		

TOWNSHIP 11 1/2 NORTH RANGE 01 EAST OF THE GILA & SALT RIVER MERIDIAN, ARIZONA

SECS	SUBDIVISION																Acres	Kind of Entry or Purpose	Serial Number or Order Number	Action Date	Remarks		
	NE 1/4				NW 1/4				SW 1/4				SE 1/4									Lots	Other Description
	NE	NW	SW	SE	NE	NW	SW	SE	NE	NW	SW	SE	NE	NW	SW	SE							
	For orders affecting disposal or use of unidentified lands withdrawn for classification, minerals, water, and/or other public purposes, and Indian treaties, refer to Index to Miscellaneous Documents																						
24																							
25														M&B; SUBDIV UNDEF;		R/W TRANSMISSION LINE	PHX-086931	5/8/1953	10N 1E; EXPIRED AND CASE CLOSED 5/7/2003;				
	ENTIRE TOWNSHIP													ALL LANDS LYING WITHIN 50 FT OF CENTER LINE OF TRANSMISSION LINE;		PLO REV WP DES 9 (AR-6), SO 2/7/1917	5992	10/7/1981	AT 10:00 AM ON 10/7/1981 THE FS LANDS WILL BE OPEN TO ENTRY; OTHER TPS: 11N 4E, 11 1/2N 5E, 11 1/2N 6E, 12N 1E, 12N 2E, 12N 3E, 12N 4E, 12N 6E, 13N 1E, 13N 4E, 13N 5E, 15N 2E, 15N 3E, 16N 2E, 16N 4E, 12N 1W, 12N 2W, 13N 1W, 13N 2W, 1S 12E, 1S 13E, 1S 14E, 2S 12E, 2S 13E;				
24	X			X										LD TP: 4S 1E;		R/W PIPELINE	AZA-33350	1/24/2008	TO TERM 12/31/2037;				

# UNSURVEYED TOWNSHIP 11½ NORTH RANGE 1 EAST OF THE GILA AND SALT RIVER MERIDIAN, ARIZONA

PROTRACTION DIAGRAM NO 16 OFFICIALLY FILED 12/07/1959

YAVAPAI COUNTY  
HASSAYAMPA FIELD OFFICE

STATUS OF PUBLIC DOMAIN  
LAND AND MINERAL TITLES

INDEX TO SEGREGATED TRACTS				
RESURVEY TRACT NO	ORIGINAL SURVEY			
	T	R	SEC	SUBDIVISION

FOR ORDERS AFFECTING DISPOSAL OR USE OF UNIDENTIFIED LANDS WITHDRAWN FOR CLASSIFICATION, MINERALS, WATER AND/OR OTHER PUBLIC PURPOSES, REFER TO INDEX OF MISCELLANEOUS DOCUMENTS.

All Tp included in Well Prescott NF Proc 6 10/21/1899

MDS 12 E1/2

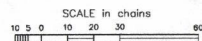
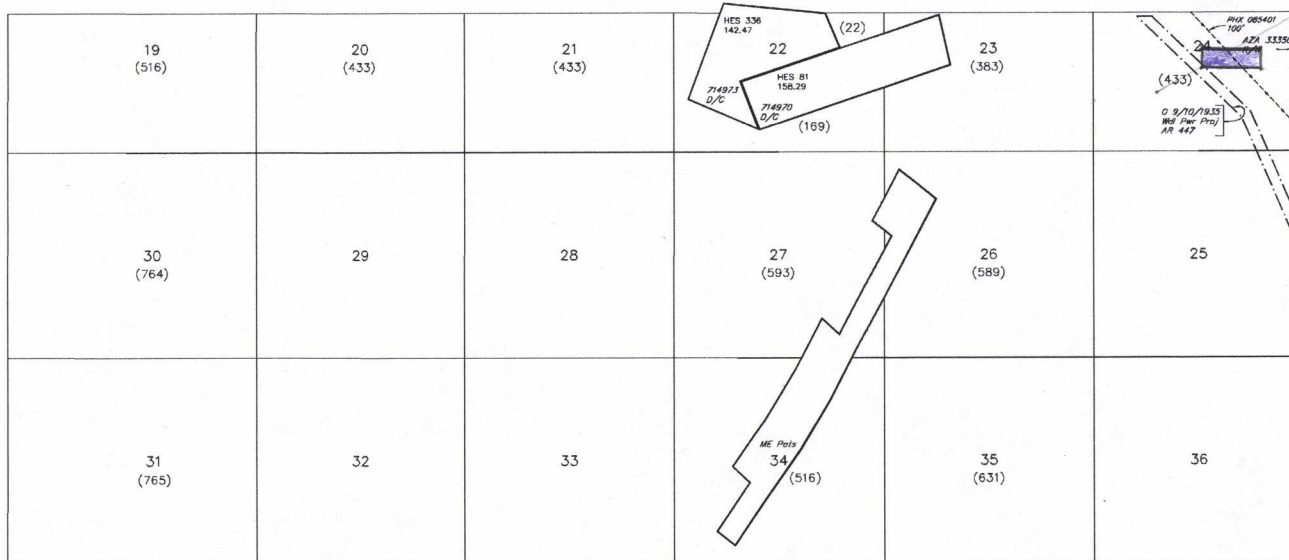

**WARNING STATEMENT**  
This plot is the Bureau's Record of Title, and should be used only as a graphic display of the township survey data. Records herein do not reflect title changes which may have been effected by lateral movements of rivers or other bodies of water. Refer to the cadastral surveys for official survey information.

CURRENT TO	GS	GSR Mer
10-28-2008	ACAD	T 11½ N R 1 E

165  
 325 / 3050  
 325  
 2030

Input Parameters for Geographic Report with Land

System Id = CR

Admin State = AZ

Geo State =

Casetype Begins With

Case Disp Txt = AUTHORIZED, CANCELLED, EXPIRED, PENDING, REJECTED, RELINQUISHED, WITHDRAWN

Mer Twp Rng =

Section =

Mtrs = 14 0112N 0010E 024, 14 0112N 0010E 999

Commodity =

Commodity Txt =

Pending Org =

Pend Org Decode =

Total Rows Returned: 1

RUN TIME: 10:13 AM

UNITED STATES DEPARTMENT OF INTERIOR  
BUREAU OF LAND MANAGEMENT  
GEOGRAPHIC REPORT WITH LAND  
Sorted by Serial Number

RUN DATE: 02/18/2016  
Page 1 of 1

Serial Number: AZA 033350  
Total Case Acres: 640.050

<u>Casetype</u>	<u>Case Disp</u>				<u>Sect</u>	<u>Sur Typ</u>	<u>Sur Num</u>	<u>Suff</u>	<u>Subdivision</u>	<u>Act Pend</u>
288100	AUTHORIZED	14	0112N	0010E	024	ALIQ			E2NE;	

Ronald Neak, Sr.  
PO Box 11932  
Prescott, Az. 86304

RECEIVED  
BLM AZ STATE OFFICE  
2016 FEB -8 P 3:12  
PHOENIX ARIZONA



85004

U.S. POSTAGE  
PAID  
PRESCOTT, AZ  
86301  
FEB 05, 16  
AMOUNT  
**\$7.45**  
00114107-03

PLACE STICKER AT TOP OF ENVELOPE TO THE RIGHT  
OF THE RETURN ADDRESS. FOLD AT DOTTED LINE

**CERTIFIED MAIL**



7015 1520 0001 6441 3569

Bureau of Land Management  
One North Central Ave.  
Suite 800  
Phoenix, AZ. 85004

